



# Camden Council

## Attachments

**Ordinary Council Meeting**  
**26 April 2016**

---

**Camden Civic Centre**  
**Oxley Street**  
**Camden**





# ORDINARY COUNCIL

## ATTACHMENTS - ORDINARY COUNCIL

|              |  |    |
|--------------|--|----|
| <b>ORD01</b> | <b>Demolition of Existing Dwelling and the Subdivision of Land Into Two Residential Lots and Associated Site Works - 63 Liquidamber Drive, Narellan Vale</b> |    |
|              | <b>Attachment 1:</b> Recommended Conditions .....  | 5  |
|              | <b>Attachment 2:</b> Proposed Plans .....  | 14 |
| <b>ORD02</b> | <b>Construction of a Two Storey Dwelling, Swimming Pool, Spa and Associated Site Works - 47 Buckingham Loop, Oran Park</b>                                   |    |
|              | <b>Attachment 1:</b> Recommended Conditions .....  | 17 |
|              | <b>Attachment 2:</b> Proposed Plans .....  | 29 |
| <b>ORD03</b> | <b>Construction of a Two Storey Detached Dual Occupancy and Torrens Title Subdivision - 2 Mawer Street, Oran Park</b>  |    |
|              | <b>Attachment 1:</b> Recommended Conditions .....  | 37 |
|              | <b>Attachment 2:</b> Proposed Plans .....  | 47 |
| <b>ORD04</b> | <b>Planning Proposal to Amend the Sydney Region Growth Centres SEPP and Camden Growth Centres Precincts DCP Amendment - Catherine Fields Part Precinct</b>   |    |
|              | <b>Attachment 1:</b> Catherine Fields Precinct Planning Proposal - Design & Planning - provided under separate cover .....                                   | 54 |
|              | <b>Attachment 2:</b> Draft Camden Growth Centre Precincts DCP - provided under separate cover .....  | 55 |
|              | <b>Attachment 3:</b> SEPP Maps Comparison - provided under separate cover .....  | 56 |
|              | <b>Attachment 4:</b> DCP Submission - provided under separate cover .....  | 57 |



|              |   |    |
|--------------|---|----|
|              | <b>Attachment 5:</b> DCP Figure Changes Table - provided under separate cover.....          | 58 |
| <b>ORD06</b> | <b>Proposed Road Naming - 'Catherine Park Estate' Oran Park / Catherine Field</b>           |    |
|              | <b>Attachment 1:</b> Catherine Park Estate - Proposed Road Naming List ....                 | 59 |
| <b>ORD07</b> | <b>Investment Monies - March 2016</b>   |    |
|              | <b>Attachment 1:</b> Investment Report - March 2016 .....                                   | 84 |
| <b>ORD08</b> | <b>Tender T008/2015 Construction of Stage 1 Camden Cemetery Upgrade, Cawdor</b>             |    |
|              | <b>Attachment 1:</b> Tender T008/2015 Construction of Stage 1 Camden Cemetery Upgrade ..... | 95 |
| <b>Diary</b> | <b>Diary</b>  |    |
|              | <b>Attachment 1:</b> Councillor Diary - 26/04/2016 .....                                    | 96 |



**Details of Conditions:****1.0 - General Conditions of Consent**

The following conditions of consent are general conditions applying to the development.

- (1) **Engineering Specifications** - The entire development shall be designed and constructed in accordance with Council's Engineering Specifications and the relevant DCP.
- (2) **Waste Bin Collection Points** - A waste bin collection point that is clear from the positioning of driveways, tree plantings (or tree canopies), street lighting or other fixtures must be provided for each approved lot. This area is to be 3 metres long x 0.9 metres wide and provide a 3.9 metre clear vertical space to allow for the truck-lifting arm.
- (3) **Approved Plans and Documents** - Development shall be carried out in accordance with the following plans and documentation, and all recommendations made therein, except where amended by the conditions of this development consent:

| Plan Reference/<br>Drawing No. | Name of Plan   | Prepared by  | Date            |
|--------------------------------|--|--|-----------------|
| 15206 Version D                | Plan of Proposed Subdivision of Lot 51 in DP 807263, Being No. 63 Liquidamber Drive, Narellan Vale | Richard Hogan & Co. Pty Ltd<br>Surveying & Development Consultants | 7 December 2015 |
| 15206 Version D                | Demolition Plan Lot 51 in DP 807263, Being No. 63 Liquidamber Drive, Narellan Vale                 | Richard Hogan & Co. Pty Ltd<br>Surveying & Development Consultants | 7 December 2015 |

- (4) **Acoustic Report** - An acoustic report will be required for proposed lot 511 with any further application for a dwelling to be constructed on site.
- (5) **Road and Maritime Services** - Roads and Maritime have no other approved proposal that requires any part of the subject property for road purposes. Therefore all buildings and structures together with any improvements integral to the future use of the site are to be wholly within the freehold property unlimited in height or depth along the Alamein Road Boundary.

**2.0 – Prior to Issue of a Construction Certificate**

The following conditions of consent shall be complied with prior to the issue of a Construction Certificate.

- (1) **Civil Engineering Plans** - Civil engineering plans indicating drainage, roads, accessways, earthworks, pavement design, details of line-marking, traffic management, water quality and quantity facilities including stormwater detention and disposal, shall be prepared in accordance with the approved plans and Council's Engineering Design and Construction Specifications. Details demonstrating

compliance shall be provided to the Certifying Authority with the Construction Certificate application.

**Note.** Under the *Roads Act 1993*, only the Council can approve commencement of works within an existing road reserve.

- (2) **Dilapidation Report – Council Property** - A Dilapidation Report prepared by a suitably qualified person, including a photographic survey of existing public roads, kerbs, footpaths, drainage structures, street trees and any other existing public infrastructure within the immediate area of the subject site. Details demonstrating compliance shall be provided to the Certifying Authority prior to issue of a Construction Certificate.
- (3) **Soil, Erosion, Sediment and Water Management** - An Erosion and Sediment Control Plan (ESCP) shall be prepared in accordance with Council's Engineering Specifications. Details demonstrating compliance shall be provided to the Certifying Authority with the Construction Certificate application.

### 3.0 - Prior to Commencement of Works

The following conditions of consent shall be complied with prior to any works commencing on the development site.

- (1) **Public Liability Insurance** - The owner or contractor shall take out a Public Liability Insurance Policy with a minimum cover of \$20 million in relation to the occupation of, and works within, public property (i.e. kerbs, gutters, footpaths, walkways, reserves, etc) for the full duration of the proposed works. Evidence of this Policy shall be provided to Council and the Certifying Authority.
- (2) **Notice of PCA Appointment** - Notice shall be given to Council at least two (2) days prior to subdivision and/or building works commencing in accordance with Clause 103 of the EP&A Regulation 2000. The notice shall include:
  - a) a description of the work to be carried out;
  - b) the address of the land on which the work is to be carried out;
  - c) the registered number and date of issue of the relevant development consent;
  - d) the name and address of the PCA, and of the person by whom the PCA was appointed;
  - e) if the PCA is an accredited certifier, his, her or its accreditation number, and a statement signed by the accredited certifier consenting to being appointed as PCA; and
  - f) a telephone number on which the PCA may be contacted for business purposes
- (3) **Notice Commencement of Work** - Notice shall be given to Council at least two (2) days prior to subdivision and/or building works commencing in accordance with Clause 104 of the EP&A Regulation 2000. The notice shall include:
  - a) the name and address of the person by whom the notice is being given;

- b) a description of the work to be carried out;
  - c) the address of the land on which the work is to be carried out;
  - d) the registered number and date of issue of the relevant development consent and construction certificate;
  - e) a statement signed by or on behalf of the PCA to the effect that all conditions of the consent that are required to be satisfied prior to the work commencing have been satisfied; and
  - f) the date on which the work is intended to commence.
- (4) **Construction Certificate Required** - In accordance with the provisions of Section 81A of the *EP&A Act 1979*, construction or subdivision works approved by this consent shall not commence until the following has been satisfied:
- a) a Construction Certificate has been issued by a Consent Authority;
  - b) a Principal Certifying Authority (PCA) has been appointed by the person having benefit of the development consent in accordance with Section 109E of the *EP&A Act 1979*;
  - c) if Council is not the PCA, Council is notified of the appointed PCA at least two (2) days before building work commences;
  - d) the person having benefit of the development consent notifies Council of the intention to commence building work at least two (2) days before building work commences; and
- the PCA is notified in writing of the name and contractor licence number of the owner/builder intending to carry out the approved works.
- (5) **Sign of PCA and Contact Details** - A sign shall be erected in a prominent position on the site stating the following:
- a) that unauthorised entry to the work site is prohibited;
  - b) the name of the principal contractor (or person in charge of the site) and a telephone number on which that person can be contacted at any time for business purposes and outside working hours; and
  - c) the name, address and telephone number of the PCA.
- The sign shall be maintained while the work is being carried out, and shall be removed upon the completion of works.
- (6) **Performance Bond** - Prior to commencement of works a performance bond of 10% must be lodged with Camden Council in accordance with Camden Council's Engineering Construction Specifications.
- (7) **Soil Erosion and Sediment Control** - Soil erosion and sediment controls must be implemented prior to works commencing on the site in accordance with 'Managing Urban Stormwater – Soils and Construction (the blue book)' and any Sediment and Erosion plans approved with this Development Consent.

Soil erosion and sediment control measures shall be maintained during construction works and shall only be removed upon completion of the project when all landscaping and disturbed surfaces have been stabilised (for example, with site turfing, paving or re-vegetation).

- (8) **Hazardous Building Materials Assessment** - A Hazardous Building Material Assessment (HBMA) shall be undertaken on all buildings and structures to be demolished that identifies all hazardous components on site. A HBMA report shall be provided to the PCA and Council.

Once hazardous components are identified, all demolition works that involve the demolition and removal of the hazardous materials shall ensure that all site personnel are protected from risk of exposure in accordance with relevant NSW WorkCover Authority and NSW Demolition Guidelines. Premises and occupants on adjoining land shall also be protected from exposure to any hazardous materials.

- (9) **Demolition Work** - Consent is granted for the demolition of the dwelling currently existing on the property, subject to compliance with the following conditions:
- a) The developer shall notify adjoining residents of demolition works seven (7) working days prior to demolition. Such notification is to be clearly written on A4 size paper giving the date demolition will commence and be placed in the letterbox of every premises (including every residential flat or unit, if any) either side, immediately at the rear of, and directly opposite, the demolition site;
  - b) Written notice shall be given to the PCA for inspection prior to demolition. Such written notice is to include the date when demolition will commence and details of the name, address, business hours and contact telephone number and licence number of the demolisher. The following inspection shall be undertaken by the PCA:
    - i) a pre-commencement inspection when all the site works are installed on the site and prior to demolition commencing; and
    - ii) a final inspection when the demolition works have been completed.
  - c) Prior to demolition, the applicant shall erect a sign at the front of the property with the demolisher's name, licence number, contact phone number and site address;
  - d) Prior to demolition, the applicant shall erect a 1.8m high temporary fence and hoarding between the work site and any public property (footpaths, roads, reserves etc). Access to the site shall be restricted to authorised persons only and the site shall be secured against unauthorised entry when work is not in progress or when the site is otherwise unoccupied;
  - e) Suitable erosion and sediment control measures in accordance with an approved ESCP shall be installed prior to the commencement of demolition works and shall be maintained at all times;
  - f) A Work Plan prepared by a suitably qualified person in accordance with AS 2601 'Demolition of Structures' shall be provided to the PCA for approval prior to demolition works commencing. The Work Plan shall identify hazardous

materials including surfaces coated with lead paint, method of demolition, the precautions to be employed to minimise any dust nuisance and the disposal methods for hazardous materials;

- g) If the property was built prior to 1987, an asbestos survey shall be carried out by a suitably qualified person prior to demolition. If asbestos is found, a WorkCover Authority licensed contractor shall remove all asbestos in accordance with the requirements of the WorkCover Authority, including notification of adjoining neighbours of asbestos removal;
- h) The burning of any demolished material on site is not permitted and offenders will be prosecuted; and
- i) Care shall be taken during demolition to ensure that existing services on the site (i.e. sewer, electricity, gas, phone, etc) are not damaged. Any damage caused to existing services is to be repaired by the relevant authority at the expense of the applicant.

#### 4.0 - During Works

The following conditions of consent shall be complied with during the construction phase of the development.

- (1) **Additional Approvals Required** - Where any works are proposed in the public road reservation, the following applications shall be made to Council, as applicable:
  - a) For installation or replacement of private stormwater drainage lines or utility services, including water supply, sewerage, gas, electricity, etc, an application shall be made for a Road Opening Permit and an approval under Section 45 of the *Roads Act 1993*;
  - b) For construction / reconstruction of Council infrastructure, including vehicular crossings, footpath, kerb and gutter, stormwater drainage, an application shall be made for a Roadworks Permit under Section 138B of the *Roads Act 1993*.

**Note:** Private stormwater drainage is the pipeline(s) that provide the direct connection between the development site and Council's stormwater drainage system, or street kerb and gutter.
- (2) **Construction Hours** - All work (including delivery of materials) shall be restricted to the hours of 7.00am to 5.00pm Monday to Saturday inclusive. Work is not to be carried out on Sundays or Public Holidays.
- (3) **Soil, Erosion, Sediment and Water Management – Implementation** - All requirements of the Erosion and Sediment Control Plan or Soil and Water Management Plan shall be maintained at all times during the works and any measures required by the plan shall not be removed until the site has been stabilised.
- (4) **Removal of Waste Materials** - Where there is a need to remove any identified materials from the site that contain fill/rubbish/asbestos, the waste material shall be assessed and classified in accordance with the NSW EPA Waste Classification Guidelines (2008) (refer to: [www.environment.nsw.gov.au/waste/envguidlins/index.htm](http://www.environment.nsw.gov.au/waste/envguidlins/index.htm))  
Once assessed, the materials shall be disposed to a licensed waste facility suitable for that particular classification of waste. Copies of tipping dockets shall be retained and supplied to Council upon request.



- (5) **Waste Disposal** - The building owner shall ensure that there is a contract with a licensed contractor for the removal of all waste. No garbage is to be placed on the public way (e.g. footpaths, roadways, plazas, reserves) at any time.
- (6) **Movement of Bins** - The space between the bin collection point and bin storage area for bin transportation must be free from obstructions, steps or steep gradients and must provide a hard surface for easy transportation of bins.
- (7) **Compliance with BCA** - All building work shall be carried out in accordance with the requirements of the BCA.
- (8) **Noise** - All work shall not give rise to an 'offensive noise' as defined in the *Protection of the Environment Operations Act (1997)*.  
  
All work shall comply with the requirement of the NSW Industrial Noise Policy and the Environment Protection Authority Environmental Noise Manual.
- (9) **Offensive Noise, Dust, Odour and Vibration** - All work shall not give rise to offensive noise, dust, odour or vibration as defined in the *Protection of the Environment Operations Act 1997* when measured at the property boundary.

#### 7.0 - Prior to Issue of a Subdivision Certificate

The following conditions of consent shall be complied with prior to the issue of a Subdivision Certificate.

- (1) **Requirement for a Subdivision Certificate** - The application for subdivision certificate(s) shall be made in accordance with the requirements of Clause 157 of the Environmental Planning & Assessment Regulation 2000.
- (2) **Show Easements/ Restrictions On The Plan Of Subdivision** - The developer shall acknowledge all existing easements and/or restrictions on the use of the land on the final plan of subdivision.
- (3) **Burdened Lots To Be Identified** - Any lots subsequently identified during construction of the subdivision as requiring restrictions shall also be suitably burdened.
- (4) **Subdivision Certificate** - The issue of a Subdivision Certificate is not to occur until all conditions of this development consent have been satisfactorily addressed and all engineering works are complete, unless otherwise approved in writing by the PCA.
- (5) **Incomplete Works** - Prior to the issue of the Subdivision Certificate the applicant is to lodge a bond with Camden Council for the construction of incomplete works, including concrete footpath and/or pedestrian/cycle shared way, in accordance with Camden Council's current Engineering Construction Specifications.
- (6) **Surveyor's Report** - Prior to the issue of the Subdivision Certificate a certificate from a registered surveyor must be provided to the PCA, certifying that all drainage lines have been laid within their proposed easements. Certification is also to be provided stating that no services or accessways encroach over the proposed boundary other than as provided for by easements as created by the final plan of subdivision.

- (7) **Soil Classification** - A Soil Classification Report prepared by a suitable qualified person in accordance with the AS 2870 'Residential Slabs and Footings', detailing the general classification of soil type generally found within the subdivision, shall be provided to the PCA. A classification shall be provided for each lot within the subdivision. The Soil Classification Report shall also be provided to Council.
- (8) **Services** - Certificates and/or relevant documents shall be obtained from the following service providers and provided to the PCA:
- a) Energy supplier – Evidence demonstrating that satisfactory arrangements have been made with the energy supplier to service the proposed development;
  - b) Telecommunications – Evidence demonstrating that satisfactory arrangements have been made with a telecommunications carrier to service the proposed development; and,
  - c) Water supplier – Evidence demonstrating that satisfactory arrangements have been made with a water supply provider to service the proposed development.
- (9) **Works As Executed Plan** - Works As Executed Plans shall be prepared and provided in accordance with Council's Engineering Specifications.
- Digital data must be in AutoCAD .dwg or .dxf format, and the data projection coordinate must be in (GDA94.MGA zone 56).
- (10) **Section 88B Instrument** - The applicant shall prepare a Section 88B Instrument for approval by the PCA which incorporates the following easements, positive covenants and restrictions to user where necessary:
- a) easement for services;
  - b) easement to drain water and drainage easement/s over overland flow paths; and,
  - c) An acoustic report will be required for proposed lot 511 with any further application for a dwelling to be constructed on site. The Terms of Restriction fourthly referred in DP 807263, which refers to the acoustic barrier, shall not be included in this Section 88B Instrument.
- (11) **Defects and Liability Bond** - The applicant is to lodge a defects and liability bond in the form of an unconditional bank guarantee or cash bond, being 10% of the value of civil works, with Council.
- The bond covers any defects and liabilities of the public infrastructure.
- (12) **Section 94 Contributions** - Pursuant to Camden Contributions Plan 2011 adopted in April 2012, a contribution must be paid to Council of \$10,282 per additional lot or dwelling, for **Recreation & Community Facilities, Volunteer Emergency Services Facilities and Plan Preparation & Administration Services**.
- The contribution must be indexed by the methods set out in Paragraph 2.15.1 of the plan and paid Prior to the issue of a Subdivision Certificate.

- (13) **Section 94 Contributions** - Pursuant to Camden Contributions Plan 2011 adopted in April 2012, a contribution must be paid to Council of \$8,248 per additional lot or dwelling, for **Open Space, Recreation & Community Land**.

The contribution must be indexed by the methods set out in Paragraph 2.15.2 of the plan and paid Prior to the issue of a Subdivision Certificate.

**Reasons for Conditions:**

- (1) To ensure that the development complies with statutory requirements including the *Environmental Planning and Assessment Act 1979*, the *Environments Planning and Assessment Regulation 2000*, the *Building Code of Australia* and applicable Australian Standards.
- (2) To ensure that the development meets the aims, objectives and requirements of the environmental planning instruments, development controls plans, Council policies and Section 94 contribution plans that apply to the site and development.
- (3) To ensure that the development complies with the submitted plans and supporting documentation.
- (4) To ensure that the development will be constructed/operated in a manner that will minimise impacts upon the environment.

**Advisory Conditions:**

- (1) An acoustic report will be required for proposed lot 511 with any further application for a dwelling to be constructed on site.

**Responsibility for Other Approvals / Agreements**

The applicant is solely responsible for ensuring that all additional consents and agreements are obtained from other authorities, as relevant.

**Appeals**

The applicant has the right to appeal to the Land and Environment Court under Section 97 of the *Environmental Planning and Assessment Act, 1979*. The right to appeal is only valid for a development application within 6 months after the date on which the applicant received this notice.

**Appeals – Third Party**

A third party right to appeal to this development consent is available under Section 123, subject to Section 101, of the *Environmental Planning and Assessment Act, 1979*.

**Determination Review**

If you are an applicant and you are dissatisfied with the determination, you may within 6 months from the date of determination, request Council, in writing, to review the determination.

**Legal Notices**



Any advice or notice to the consent authority shall be served on the General Manager of Camden Council.

DRAFT

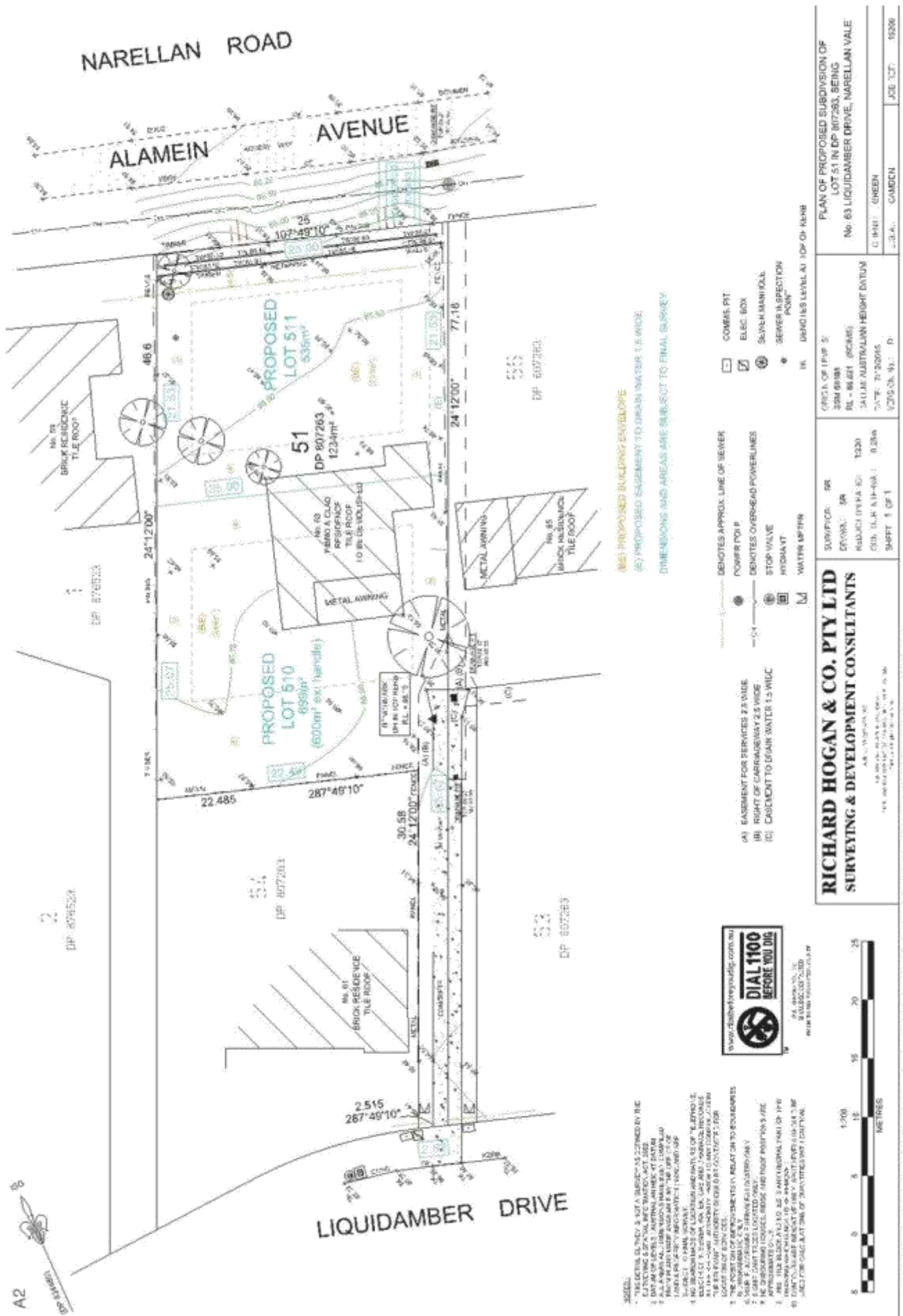



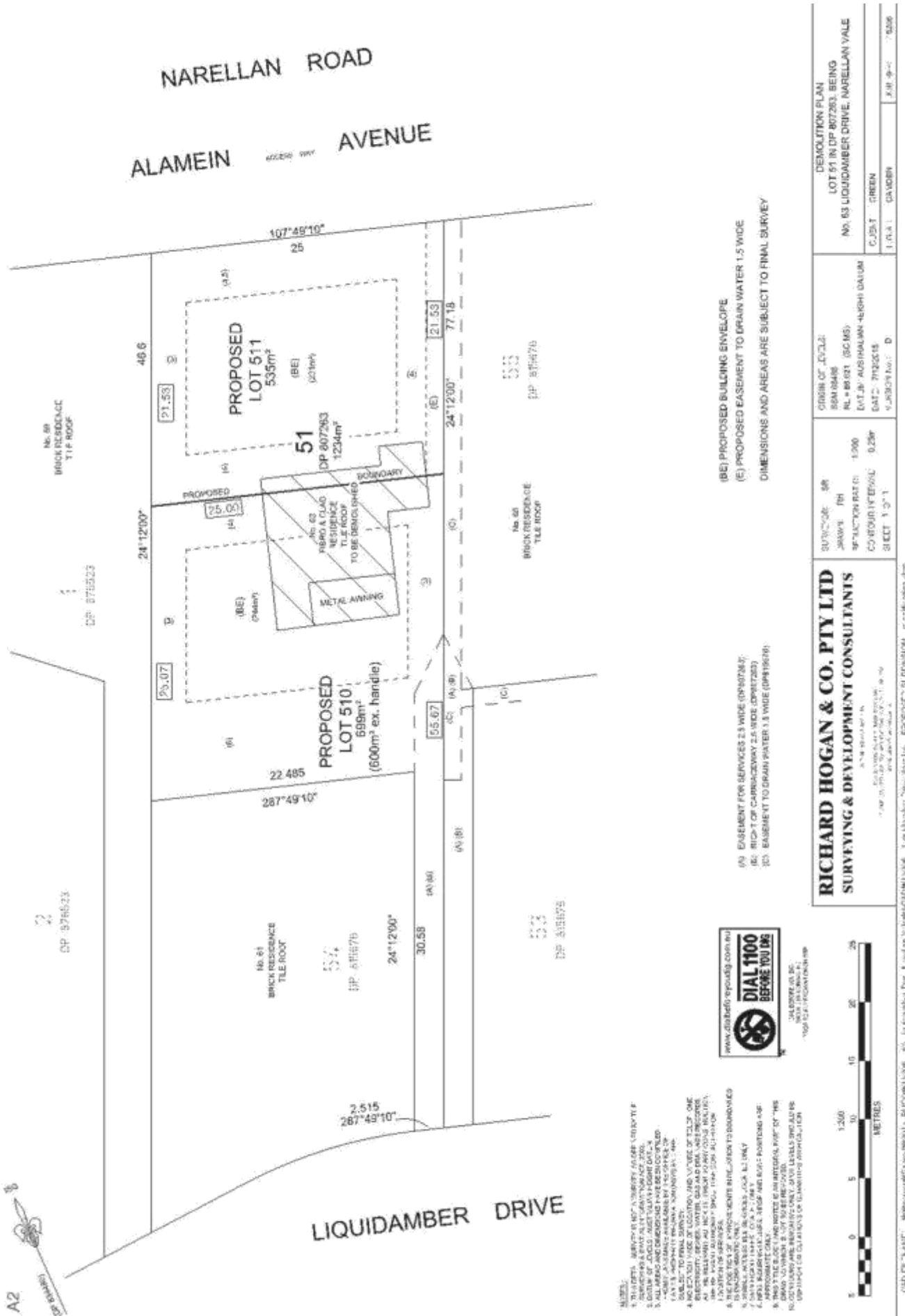



## ATTACHMENT 1 - RECOMMENDED CONDITIONS

### 1.0 - General Conditions of Consent

- (1) **Approved Plans and Documents** - Development shall be carried out in accordance with the following plans and documentation, and all recommendations made therein, except where amended by the conditions of this development consent:

| Plan Reference/<br>Drawing No.                                     | Name of Plan                            | Prepared by                       | Date              |
|--|---|-----------------------------------|-------------------|
| Job No. 15026<br>Drawing No. WD01<br>Sheet 1 of 19<br>Amendment D  | Cover                                   | De Angelis Taylor<br>& Associates | 15 April 2016     |
| Job No. 15026<br>Drawing No. WD03<br>Sheet 3 of 19<br>Amendment D  | Site Analysis Plan                      | De Angelis Taylor<br>& Associates | 15 April 2016     |
| Job No. 15026<br>Drawing No. WD04<br>Sheet 4 of 19<br>Amendment D  | Site Plan                               | De Angelis Taylor<br>& Associates | 15 April 2016     |
| Job No. 15026<br>Drawing No. WD05<br>Sheet 5 of 19<br>Amendment B  | Ground Floor Plan                       | De Angelis Taylor<br>& Associates | 14 August<br>2015 |
| Job No. 15026<br>Drawing No. WD06<br>Sheet 6 of 19<br>Amendment D  | First Floor Plan                        | De Angelis Taylor<br>& Associates | 15 April 2016     |
| Job No. 15026<br>Drawing No. WD07<br>Sheet 7 of 19<br>Amendment D  | Slab Setout & Roof<br>Plan              | De Angelis Taylor<br>& Associates | 15 April 2016     |
| Job No. 15026<br>Drawing No. WD08<br>Sheet 8 of 19<br>Amendment D  | Reflected Ceiling &<br>Electrical Plans | De Angelis Taylor<br>& Associates | 15 April 2016     |
| Job No. 15026<br>Drawing No. WD09<br>Sheet 9 of 19<br>Amendment B  | Drainage Concept<br>Plan                | De Angelis Taylor<br>& Associates | 14 August<br>2015 |
| Job No. 15026<br>Drawing No. WD10<br>Sheet 10 of 19<br>Amendment D | Elevations                              | De Angelis Taylor<br>& Associates | 15 April 2016     |
| Job No. 15026<br>Drawing No. WD11<br>Sheet 11 of 19<br>Amendment C | Sections                                | De Angelis Taylor<br>& Associates | 16 March 2016     |
| Job No. 15026<br>Drawing No. WD12<br>Sheet 12 of 19<br>Amendment C | Door Schedule                           | De Angelis Taylor<br>& Associates | 16 March 2016     |
| Job No. 15026  | Window Schedule                         | De Angelis Taylor                 | 16 March 2016     |



|  |   |                                   |                   |
|--|---|-----------------------------------|-------------------|
| Drawing No. WD13<br>Sheet 13 of 19<br>Amendment C                  |   | & Associates                      |                   |
| Job No. 15026<br>Drawing No. WD14<br>Sheet 14 of 19<br>Amendment B | External Finished<br>Schedule &<br>Construction Details | De Angelis Taylor<br>& Associates | 14 August<br>2015 |
| Job No. 15026<br>Drawing No. WD15<br>Sheet 15 of 19<br>Amendment D | Shadow Diagrams   | De Angelis Taylor<br>& Associates | 15 April 2016     |
| Job No. 15026<br>Drawing No. WD16<br>Sheet 16 of 19<br>Amendment D | Shadow Diagrams   | De Angelis Taylor<br>& Associates | 15 April 2016     |
| Job No. 15026<br>Drawing No. WD17<br>Sheet 17 of 19<br>Amendment D | Shadow Diagrams   | De Angelis Taylor<br>& Associates | 15 April 2016     |
| Job No. 15026<br>Drawing No. WD18<br>Sheet 18 of 19<br>Amendment D | Landscape Plan  | De Angelis Taylor<br>& Associates | 15 April 2016     |

| Document Title                                  | Prepared by                          | Date         |
|---|--------------------------------------|--------------|
| Statement of Environmental Effects –<br>Issue A | De Angelis<br>Taylor &<br>Associates | August 2015  |
| BASIX Certificate (No. 651235S_05)              | De Angelis<br>Taylor &<br>Associates | 1 March 2016 |
| Waste Management Plan                           | De Angelis<br>Taylor &<br>Associates | August 2015  |

- (2) **BASIX Certificate** - The applicant shall undertake the development strictly in accordance with the commitments listed in the approved BASIX certificate(s) for the development to which this consent applies.
- (3) **Building Code of Australia** - All building work shall be carried out in accordance with the BCA. In this clause, a reference to the BCA is a reference to that Code as in force on the date the application for the relevant Construction Certificate is made.
- (4) **Home Building Act** - Pursuant to Section 80A(11) of the *EP&A Act 1979*, residential building work within the meaning of the *Home Building Act 1989* shall not be carried out unless the PCA for the development to which the work relates:
  - a) in the case of work for which a principal contractor has been appointed:
    - i. has been informed in writing of the name and licence number of the principal contractor; and





- 
- ii. where required has provided an insurance certificate with the name of the insurer by which the work is insured under Part 6 of that Act.
  - b) in the case of work to be carried out by an owner-builder;
    - i. has been informed in writing of the name of the owner-builder; and
    - ii. If the owner-builder is required to hold an owner-builder permit under that Act; has provided a copy of the owner builder permit.
- (5) **Excavation for Residential Building Works** - If the approved development involves an excavation that extends below the level of the base of the footings of a building on adjoining land, the person having the benefit of the consent shall, at the person's own expense:
- a) protect and support the adjoining premises from possible damage from the excavation; and
  - b) where necessary, underpin the adjoining premises to prevent any such damage.
- This condition does not apply if the person having the benefit of the consent owns the adjoining land or the owner of the adjoining land has given consent in writing to that condition not applying, and a copy of that written consent is provided to the PCA prior to the excavation commencing.
- (6) **Swimming Pools and Spas** - The swimming pool/spa shall comply with:
- a) the *Swimming Pools Act 1992*;
  - b) the *Swimming Pools Regulation 2008*;
  - c) AS 1926.1-2012 'Swimming Pool Safety' Part 1: Safety barriers for swimming pools;
  - d) AS 3500.2-2003 'Plumbing and drainage – Sanitary plumbing and drainage';
  - e) AS1926.3 'Water recirculation systems'; and
  - f) the BCA 2014.
- (7) **Front Fence Height** – The front fence height is to be no higher than 1m above the finished street level in accordance with the Oran Park Precinct Development Control Plan 2007.
- (8) **Side and Rear Boundary Fences** – The side and rear boundary fences must be no higher than 1.8m in accordance with the Oran Park Precinct Development Control Plan 2007.
-



- 
- (9) **Screening Devices** – 1.8m high fixed permanent screening devices must be installed along the northern portion of the alfresco area and sides of the upper floor balcony as shown on the approved plans.
  - (10) **Internal Doors within the Garage** – The internal door numbered D17 is to be made a sliding door and D18 is to swing into the home office to preserve the integrity of the vehicle accommodation.

## 2.0 – Prior to Issue of a Construction Certificate

The following conditions of consent shall be complied with prior to the issue of a Construction Certificate.

- (1) **Structural Engineer's Details** - The piers/slabs/footings/structural elements shall be designed and certified by a suitably qualified structural engineer and shall take into consideration the recommendations of any Geotechnical Report applicable to the site. A statement to that effect shall be provided to the Certifying Authority.
- (2) **Building Platform** - This consent restricts excavation or fill for the purposes of creating a building platform. The building platform shall not exceed 2.0m from the external walls of the building. Where the external walls are within 2.0m of any property boundary, no parallel fill is permitted and a deepened edge beam to natural ground level shall be used. Details demonstrating compliance shall be provided to the Certifying Authority with the Construction Certificate application.
- (3) **Driveway Gradients and Design** - For all driveways that relate to development for the purposes of a dwelling house, the driveway gradient and design shall comply with AS 2890.1-2004 'Off street car parking' and:
  - a) the driveway shall comply with Council's Engineering Specifications;
  - b) the driveway shall be at least 1m from any street tree, stormwater pit or service infrastructure;
  - c) the level for the driveway across the footpath area shall achieve a gradient of 4%; and
  - d) a Public Road Activity approval must be obtained prior to the commencement of any works.

Details demonstrating compliance shall be provided to the Certifying Authority prior to issue of a Construction Certificate.

- (4) **Salinity (Dwellings & Outbuildings)** - The proposed dwelling, landscaping and associated works for the development shall comply with the requirements of the Salinity Management Plan under 'Section 9' in the report titled 'Report on Salinity Investigation and Management Plan: Proposed Residential Subdivision Tranche 4 North Oran Park', prepared by Douglas Partners, Project 34272.06 dated May 2013.
-





---

Alternatively, a site specific analysis including recommendations, prepared by a suitably qualified consultant and referencing Australian Standard AS2870-2011 and Council's Building in a Saline Prone Environment Policy shall be submitted to the Certifying Authority.

Details demonstrating compliance shall be provided to the Certifying Authority with the Construction Certificate application.

- (5) **Long Service Levy** - In accordance with Section 34 of the *Building and Construction Industry Long Service Payments Act 1986*, the applicant shall pay a long service levy at the prescribed rate to either the Long Service Payments Corporation or Council for any work that cost \$25,000 or more.
- (6) **Surface Water Collection from Swimming Pools and Spas** - Swimming pool surrounds and/or paving shall be constructed so as to ensure water from the pool overflow or surge does not discharge onto neighbouring properties. Details demonstrating compliance shall be provided to the Certifying Authority.

### 3.0 - Prior to Commencement of Works

The following conditions of consent shall be complied with prior to any works commencing on the development site.

- (1) **Notice of PCA Appointment** - Notice shall be given to Council at least two (2) days prior to subdivision and/or building works commencing in accordance with Clause 103 of the EP&A Regulation 2000. The notice shall include:
    - a) a description of the work to be carried out;
    - b) the address of the land on which the work is to be carried out;
    - c) the registered number and date of issue of the relevant development consent;
    - d) the name and address of the PCA, and of the person by whom the PCA was appointed;
    - e) if the PCA is an accredited certifier, his, her or its accreditation number, and a statement signed by the accredited certifier consenting to being appointed as PCA; and
    - f) a telephone number on which the PCA may be contacted for business purposes.
  - (2) **Notice Commencement of Work** - Notice shall be given to Council at least two (2) days prior to subdivision and/or building works commencing in accordance with Clause 104 of the EP&A Regulation 2000. The notice shall include:
    - a) the name and address of the person by whom the notice is being given;
-



- 
- b) a description of the work to be carried out;
  - c) the address of the land on which the work is to be carried out;
  - d) the registered number and date of issue of the relevant development consent and construction certificate;
  - e) a statement signed by or on behalf of the PCA to the effect that all conditions of the consent that are required to be satisfied prior to the work commencing have been satisfied; and
  - f) the date on which the work is intended to commence.
- (3) **Construction Certificate Required** - In accordance with the provisions of Section 81A of the *EP&A Act 1979*, construction or subdivision works approved by this consent shall not commence until the following has been satisfied:
- a) a Construction Certificate has been issued by a Consent Authority;
  - b) a Principal Certifying Authority (PCA) has been appointed by the person having benefit of the development consent in accordance with Section 109E of the *EP&A Act 1979*;
  - c) if Council is not the PCA, Council is notified of the appointed PCA at least two (2) days before building work commences;
  - d) the person having benefit of the development consent notifies Council of the intention to commence building work at least two (2) days before building work commences; and
- the PCA is notified in writing of the name and contractor licence number of the owner/builder intending to carry out the approved works.
- (4) **Sign of PCA and Contact Details** - A sign shall be erected in a prominent position on the site stating the following:
- a) that unauthorised entry to the work site is prohibited;
  - b) the name of the principal contractor (or person in charge of the site) and a telephone number on which that person can be contacted at any time for business purposes and outside working hours; and
  - c) the name, address and telephone number of the PCA.
- The sign shall be maintained while the work is being carried out, and shall be removed upon the completion of works.
- (5) **Sydney Water Approval** - The approved development plans shall be approved by Sydney Water.
-



- 
- (6) **Soil Erosion and Sediment Control** - Soil erosion and sediment controls must be implemented prior to works commencing on the site in accordance with 'Managing Urban Stormwater – Soils and Construction ('the blue book') and any Sediment and Erosion plans approved with this Development Consent.

Soil erosion and sediment control measures shall be maintained during construction works and shall only be removed upon completion of the project when all landscaping and disturbed surfaces have been stabilised (for example, with site turfing, paving or re-vegetation).

#### 4.0 - During Works

The following conditions of consent shall be complied with during the construction phase of the development.

- (1) **Construction Hours** - All work (including delivery of materials) shall be restricted to the hours of 7.00am to 5.00pm Monday to Saturday inclusive. Work is not to be carried out on Sundays or Public Holidays.
- (2) **Compliance with BCA** - All building work shall be carried out in accordance with the requirements of the BCA.
- (3) **Retaining Walls** - The following restrictions apply to any retaining wall erected within the allotment boundaries:
- a) retaining walls shall be constructed a minimum of 300mm from any property boundary to ensure all associated drainage and backfill remain wholly within the subject property;
  - b) adequate provisions shall be made for surface and subsurface drainage of retaining walls and all water collected shall be diverted to, and connected to, a stormwater disposal system within the property boundaries;
  - c) retaining walls shall not be erected within drainage easements; and
  - d) retaining walls shall not be erected in any other easement present on the land without the approval of the relevant authority benefited.
- (4) **Stormwater – Collection and Discharge Requirements** - The roof of the subject building(s) shall be provided with guttering and down pipes and all drainage lines, including stormwater drainage lines from other areas and overflows from rainwater tanks, conveyed to the (select option a, b or c):
- a) street gutter;
  - b) drainage easement; or
  - c) existing drainage system.
-





---

Connection to the drainage easement or kerb shall only occur at the designated connection point for the allotment. New connections that require the rectification of an easement pipe or kerb shall only occur with the prior approval of Camden Council.

All roofwater shall be connected to the approved roofwater disposal system immediately after the roofing material has been fixed to the framing members. The PCA shall not permit construction works beyond the frame inspection stage until this work has been carried out.

- (5) **Works by Owner** - Where a portion of the building works do not form part of a building contract with the principal contractor (builder) and are required to be completed by the owner, such works shall be scheduled by the owner so that all works coincide with the completion of the main building being erected by the principal contractor.
  - (6) **Survey Report** - The building shall be set out by a registered land surveyor. A peg out survey detailing the siting of the building in accordance with the approved plans shall be provided to the PCA prior to the pouring of concrete.
  - (7) **Easements** - No changes to site levels, or any form of construction shall occur within any easements that may be located on the allotment.
  - (8) **Swimming Pool Fence Design** - The swimming pool or spa must be fenced so that the pool is effectively isolated from the dwelling and adjoining lands. The swimming pool fence must comply with the following requirements:
    - a) The swimming pool safety fencing must strictly adhere to the design and location approved with the development consent, and any conditions of the development consent;
    - b) Fences and gates must strictly comply with AS 1926-2012 – Swimming pool safety – Part 1: Safety barriers for swimming pools;
    - c) Fencing shall have a minimum effective height of 1.2m;
    - d) All swimming pool gates shall be self-closing and self-latching. All gates must open outwards from the swimming pool enclosure;
    - e) The filtration equipment including any cover, housing or pipe work, must not be located within a distance of 900mm from the outside face of the swimming pool safety fencing enclosure, nor within 300mm from the inside of the swimming pool safety fencing enclosure (where footholds are possible); and
    - f) Boundary fencing forming part of the swimming pool safety fencing shall maintain a minimum effective height of 1.8m and a 0.9m non climbable zone (measured from the top of the inside of the barrier).
-



---

The swimming pool safety fencing must be installed prior to the swimming pool being filled with water. The Principal Certifying Authority (PCA), or an accredited certifier must inspect the swimming pool safety fencing.

- (9) **Waste Water from Swimming Pools and Spas** - All swimming pool waste water shall be disposed of as follows:

- a) Where a Sydney Water sewer is available – waste water shall be drained or pumped to the sewer; and
- b) Where a Sydney Water sewer is not available (such as rural areas) – waste water shall be disposed of as follows:

Chlorinated pool waste water:

- i) Discharging to a rubble pit measured 600mm wide x 600mm deep x 3m long, located not less than 3m from any structure or property boundary; or
- ii) Discharging to a tall out drain to disperse the water over a large grassed area or paddock, provided that the land fall does not direct water to buildings on the subject or adjoining properties, or create a nuisance to an adjoining property owner.

Saltwater pool waste water:

- iii) Discharging as per point (ii) above.

All pool types:

- iv) Shall not be discharged to a septic tank or an on-site sewage management installation or disposal area; and
- v) Shall not be discharged into a reserve, watercourse, easement or storm water drainage system.

- (10) **Building Platform** - This approval restricts excavation or fill for the purposes of creating a building platform for the swimming pool. This area should not exceed 2 metres from the footprint of the swimming pool. Furthermore, any excavation or fill must not exceed 500mm in height and be placed closer than 500mm to the boundary, unless otherwise specifically approved by Council.

#### 5.0 - Prior to Issue of an Occupation Certificate

The following conditions of consent shall be complied with prior to the issue of an Occupation Certificate.

- (1) **Occupation Certificate Required**- An Occupation Certificate shall be obtained prior to any use or occupation of the development.
-



- 
- (2) **Survey Certificate** - A registered surveyor shall prepare a Survey Certificate to certify that the location of the building in relation to the allotment boundaries complies with the approved plans or as specified by this consent. The Survey Certificate shall be provided to the satisfaction of the PCA.
- (3) **Footpath Crossing Construction** - A footpath crossing and driveway shall be constructed in accordance with this consent and the approved Construction Certificate prior to use or occupation of the development.
- (4) **Waste Management Plan** - The PCA shall ensure that all works have been completed in accordance with the approved waste management plan referred to in this development consent.
- (5) **Filter & Recirculation Systems** - Prior to issue of an Occupation Certificate, a certificate of compliance, or other documentary evidence confirming that the proposed recirculation system and filtration system complies with AS1926.3, must be provided to the PCA.
- (6) **Swimming Pool Register** - In accordance with Part 3A of the *Swimming Pools Act 1992* all swimming pools (including spas) are required to be registered on the NSW Swimming Pools Register. You can register your Swimming Pool online at [www.swimmingpoolregister.nsw.gov.au](http://www.swimmingpoolregister.nsw.gov.au)
- Prior to the issue of any occupation certificate you are required to provide evidence in the form of the Certificate of Registration to the PCA.
- (7) **Warning Notice** - A warning notice complying with the provisions of Clause 10 of the *Swimming Pools Regulation 2008*, must be displayed and maintained in a prominent position in the immediate vicinity of the swimming pool, in accordance with Section 17 of the *Swimming Pools Act, 1992*.
- The PCA shall ensure that this warning notice is provided and displayed prior to the issue of the Occupation Certificate.
- Council also recommends that all owners and/or users of swimming pools obtain a copy of the 'Cardiopulmonary Resuscitation Guideline' known as "Guideline 7: Cardiopulmonary Resuscitation" published in February 2010 by the Australian Resuscitation Council (available through [www.resus.org.au](http://www.resus.org.au)).
- (8) **Swimming Pool Landscaping** - Landscaping of the swimming pool enclosure and surrounds including the provision of outdoor furniture, construction of barbecues and pergolas must not reduce the effectiveness of the swimming pool safety fencing. All landscaping, furniture, and other similar structures shall be located at least 900mm from the outside of the pool safety fencing.

#### 6.0 – Ongoing Use

---





---

The following conditions of consent are operational conditions applying to the development.

(1) **Residential Air Conditioning Units** - The operation of air conditioning units shall operate as follows:

- a) be inaudible in a habitable room during the hours of 10pm – 7am on weekdays and 10pm to 8am on weekends and public holidays; and
- b) emit a sound pressure level when measured at the boundary of any neighbouring residential property, at a time other than those specified in (a) above, which exceeds the background (LA90, 15 minutes) by more than 5dB(A). The source noise level shall be measured as a LAeq 15 minute.

(2) **Noise Nuisance Prevention** - The motor, filter, pump, and all sound producing equipment associated with or forming part of the swimming pool filtration system must be located so as not to cause a nuisance to adjoining property owners.

Should a noise nuisance arise, Council may serve Orders issued pursuant to the *Environmental Planning and Assessment Act, 1979* requiring remedial works to be carried out. Action may also be initiated by the PCA where the PCA is not Council.

The location of equipment that causes offensive noise may require the equipment to be located within a suitable acoustic enclosure, or the relocation of such equipment.

(3) **Prohibitions Within Swimming Pool Enclosure** - The area contained within the swimming pool safety fencing enclosure must not be used for other non related activities or equipment, such as the installation of children's play equipment or clothes drying lines.

(4) **Swimming Pool Water Health Standards** - To maintain hygienic conditions, the swimming pool must be maintained in a clean and healthy condition at all times. For this purpose the following health standards must be maintained:

- a) Chlorination without Cyanurate Sun Stabiliser  
Free chlorine concentration must be maintained within the following range:
  - Outdoor swimming pools - not less than 1mg per litre;
  - Indoor swimming pools - water temperature 26 degrees C or below,  
not less than 1.5mg per litre;
  - water temperature above 26 degrees C not less than 2mg per litre;

**Note:** Cyanurate compounds must not be used in the disinfecting of indoor swimming pools and spa water.

---



- 
- b) Chlorination with Cyanurate (Sun Stabiliser Added)  
Free residual chlorine concentration must be not less than 3mg per litre.  
The Cyanurate concentration must be maintained within the range 25 to 50mg per litre;
- c) pH must be maintained within the range of 7.5 and 8.1;
- d) Reserve Alkalinity  
Where sodium or calcium hypochloride is used, must be not less than 60mg per litre; and
- e) Sodium hypochloride – liquid chlorine  
Calcium hypochloride - granulated chlorine
- Note:** The above information is supplied by the NSW Department of Health.
- (5) **Home Office Use** – The home office shown on the approved ground floor plan is not to be converted to a garage.
- (6) **Privacy Screens** - Any privacy screen/s shall be permanently maintained in accordance with the approved plans for the life of the development.
-



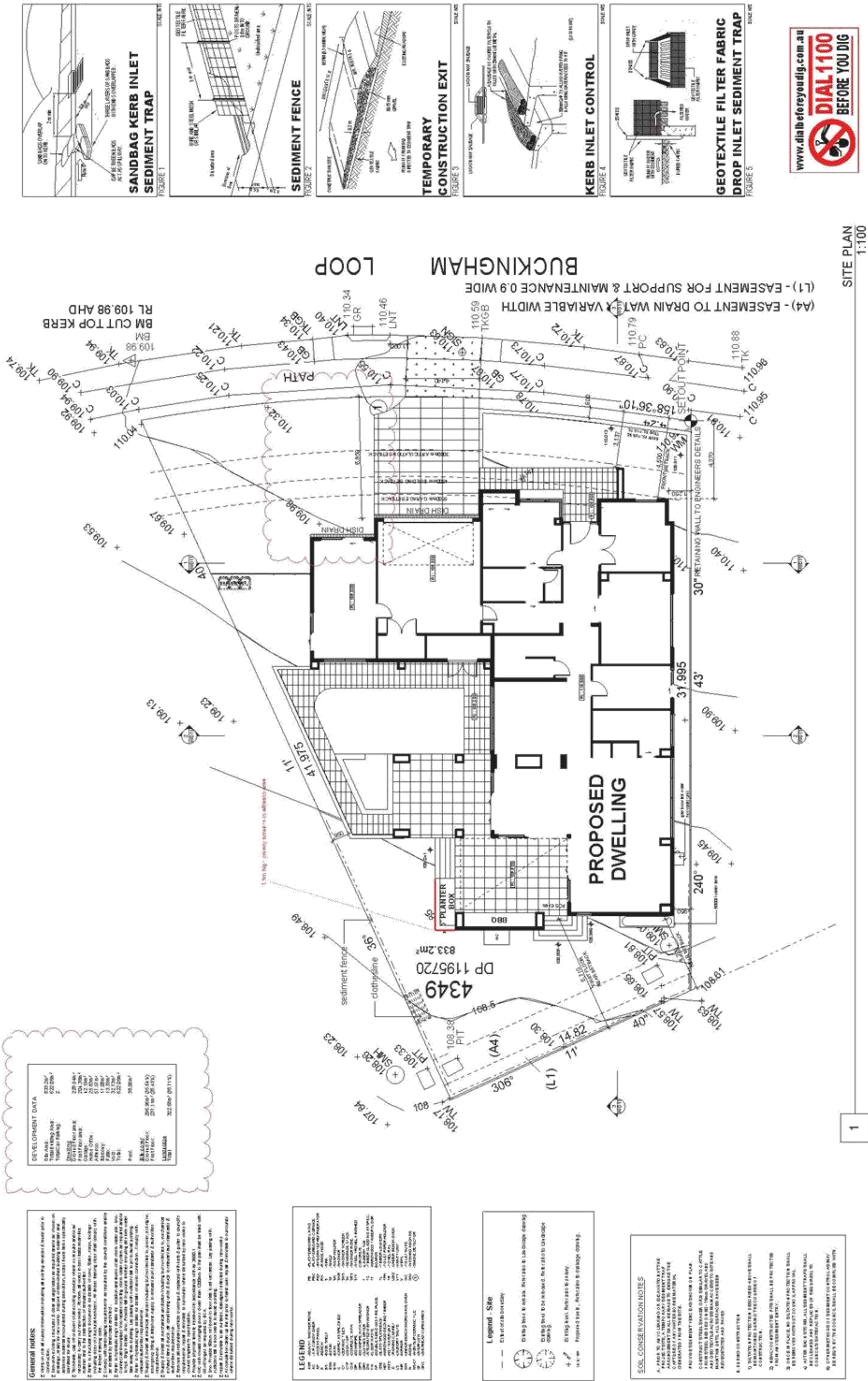

**de angelis taylor + associates**  
 architecture interior design urban design

88 bathurst street liverpool nsw 2170 australia  
 p o box 66 liverpool bc new 1871 e: admin@dtanet.au  
 t: 61 61 592 2222 f: 61 61 592 2223

Client: **MIRIGLIANI RESIDENCE**  
 Project: D.P.1195720  
 Address: Lot 4349 Buckingham Loop, Oran Park, NSW, 2570  
 Drawing No: **WD04**  
 Job No: **15026**  
 Date: 15/04/16

Project No: 15026  
 Date: 15/04/16

1

**SOIL CONSERVATION NOTES**

1. THIS PLAN IS TO BE USED FOR THE PROPOSED DEVELOPMENT ONLY. IT IS NOT TO BE USED FOR ANY OTHER PURPOSES.
2. THE PROPOSED DEVELOPMENT IS TO BE CONSTRUCTED IN ACCORDANCE WITH THE REQUIREMENTS OF THE LOCAL GOVERNMENT'S DEVELOPMENT CONTROL REGULATIONS.
3. THE PROPOSED DEVELOPMENT IS TO BE CONSTRUCTED IN ACCORDANCE WITH THE REQUIREMENTS OF THE LOCAL GOVERNMENT'S DEVELOPMENT CONTROL REGULATIONS.
4. THE PROPOSED DEVELOPMENT IS TO BE CONSTRUCTED IN ACCORDANCE WITH THE REQUIREMENTS OF THE LOCAL GOVERNMENT'S DEVELOPMENT CONTROL REGULATIONS.
5. THE PROPOSED DEVELOPMENT IS TO BE CONSTRUCTED IN ACCORDANCE WITH THE REQUIREMENTS OF THE LOCAL GOVERNMENT'S DEVELOPMENT CONTROL REGULATIONS.
6. THE PROPOSED DEVELOPMENT IS TO BE CONSTRUCTED IN ACCORDANCE WITH THE REQUIREMENTS OF THE LOCAL GOVERNMENT'S DEVELOPMENT CONTROL REGULATIONS.
7. THE PROPOSED DEVELOPMENT IS TO BE CONSTRUCTED IN ACCORDANCE WITH THE REQUIREMENTS OF THE LOCAL GOVERNMENT'S DEVELOPMENT CONTROL REGULATIONS.
8. THE PROPOSED DEVELOPMENT IS TO BE CONSTRUCTED IN ACCORDANCE WITH THE REQUIREMENTS OF THE LOCAL GOVERNMENT'S DEVELOPMENT CONTROL REGULATIONS.
9. THE PROPOSED DEVELOPMENT IS TO BE CONSTRUCTED IN ACCORDANCE WITH THE REQUIREMENTS OF THE LOCAL GOVERNMENT'S DEVELOPMENT CONTROL REGULATIONS.
10. THE PROPOSED DEVELOPMENT IS TO BE CONSTRUCTED IN ACCORDANCE WITH THE REQUIREMENTS OF THE LOCAL GOVERNMENT'S DEVELOPMENT CONTROL REGULATIONS.

**LEGEND**

- 1. PROPOSED DWELLING
- 2. PROPOSED DRIVEWAY
- 3. PROPOSED PATH
- 4. PROPOSED SEDIMENT FENCE
- 5. PROPOSED CONSTRUCTION EXIT
- 6. PROPOSED KERB INLET CONTROL
- 7. PROPOSED SANDBAG KERB INLET SEDIMENT TRAP
- 8. PROPOSED GEOTEXTILE FILTER FABRIC DROP INLET SEDIMENT TRAP
- 9. PROPOSED EASEMENT
- 10. PROPOSED SETBACK
- 11. PROPOSED BOUNDARY
- 12. PROPOSED LOT
- 13. PROPOSED ROAD
- 14. PROPOSED DRIVEWAY
- 15. PROPOSED PATH
- 16. PROPOSED SEDIMENT FENCE
- 17. PROPOSED CONSTRUCTION EXIT
- 18. PROPOSED KERB INLET CONTROL
- 19. PROPOSED SANDBAG KERB INLET SEDIMENT TRAP
- 20. PROPOSED GEOTEXTILE FILTER FABRIC DROP INLET SEDIMENT TRAP
- 21. PROPOSED EASEMENT
- 22. PROPOSED SETBACK
- 23. PROPOSED BOUNDARY
- 24. PROPOSED LOT
- 25. PROPOSED ROAD
- 26. PROPOSED DRIVEWAY
- 27. PROPOSED PATH
- 28. PROPOSED SEDIMENT FENCE
- 29. PROPOSED CONSTRUCTION EXIT
- 30. PROPOSED KERB INLET CONTROL
- 31. PROPOSED SANDBAG KERB INLET SEDIMENT TRAP
- 32. PROPOSED GEOTEXTILE FILTER FABRIC DROP INLET SEDIMENT TRAP
- 33. PROPOSED EASEMENT
- 34. PROPOSED SETBACK
- 35. PROPOSED BOUNDARY
- 36. PROPOSED LOT
- 37. PROPOSED ROAD
- 38. PROPOSED DRIVEWAY
- 39. PROPOSED PATH
- 40. PROPOSED SEDIMENT FENCE
- 41. PROPOSED CONSTRUCTION EXIT
- 42. PROPOSED KERB INLET CONTROL
- 43. PROPOSED SANDBAG KERB INLET SEDIMENT TRAP
- 44. PROPOSED GEOTEXTILE FILTER FABRIC DROP INLET SEDIMENT TRAP
- 45. PROPOSED EASEMENT
- 46. PROPOSED SETBACK
- 47. PROPOSED BOUNDARY
- 48. PROPOSED LOT
- 49. PROPOSED ROAD
- 50. PROPOSED DRIVEWAY
- 51. PROPOSED PATH
- 52. PROPOSED SEDIMENT FENCE
- 53. PROPOSED CONSTRUCTION EXIT
- 54. PROPOSED KERB INLET CONTROL
- 55. PROPOSED SANDBAG KERB INLET SEDIMENT TRAP
- 56. PROPOSED GEOTEXTILE FILTER FABRIC DROP INLET SEDIMENT TRAP
- 57. PROPOSED EASEMENT
- 58. PROPOSED SETBACK
- 59. PROPOSED BOUNDARY
- 60. PROPOSED LOT
- 61. PROPOSED ROAD
- 62. PROPOSED DRIVEWAY
- 63. PROPOSED PATH
- 64. PROPOSED SEDIMENT FENCE
- 65. PROPOSED CONSTRUCTION EXIT
- 66. PROPOSED KERB INLET CONTROL
- 67. PROPOSED SANDBAG KERB INLET SEDIMENT TRAP
- 68. PROPOSED GEOTEXTILE FILTER FABRIC DROP INLET SEDIMENT TRAP
- 69. PROPOSED EASEMENT
- 70. PROPOSED SETBACK
- 71. PROPOSED BOUNDARY
- 72. PROPOSED LOT
- 73. PROPOSED ROAD
- 74. PROPOSED DRIVEWAY
- 75. PROPOSED PATH
- 76. PROPOSED SEDIMENT FENCE
- 77. PROPOSED CONSTRUCTION EXIT
- 78. PROPOSED KERB INLET CONTROL
- 79. PROPOSED SANDBAG KERB INLET SEDIMENT TRAP
- 80. PROPOSED GEOTEXTILE FILTER FABRIC DROP INLET SEDIMENT TRAP
- 81. PROPOSED EASEMENT
- 82. PROPOSED SETBACK
- 83. PROPOSED BOUNDARY
- 84. PROPOSED LOT
- 85. PROPOSED ROAD
- 86. PROPOSED DRIVEWAY
- 87. PROPOSED PATH
- 88. PROPOSED SEDIMENT FENCE
- 89. PROPOSED CONSTRUCTION EXIT
- 90. PROPOSED KERB INLET CONTROL
- 91. PROPOSED SANDBAG KERB INLET SEDIMENT TRAP
- 92. PROPOSED GEOTEXTILE FILTER FABRIC DROP INLET SEDIMENT TRAP
- 93. PROPOSED EASEMENT
- 94. PROPOSED SETBACK
- 95. PROPOSED BOUNDARY
- 96. PROPOSED LOT
- 97. PROPOSED ROAD
- 98. PROPOSED DRIVEWAY
- 99. PROPOSED PATH
- 100. PROPOSED SEDIMENT FENCE



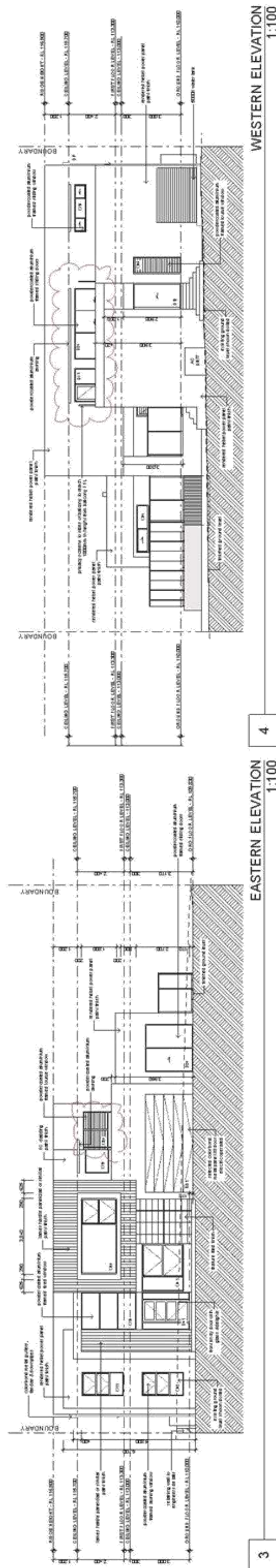
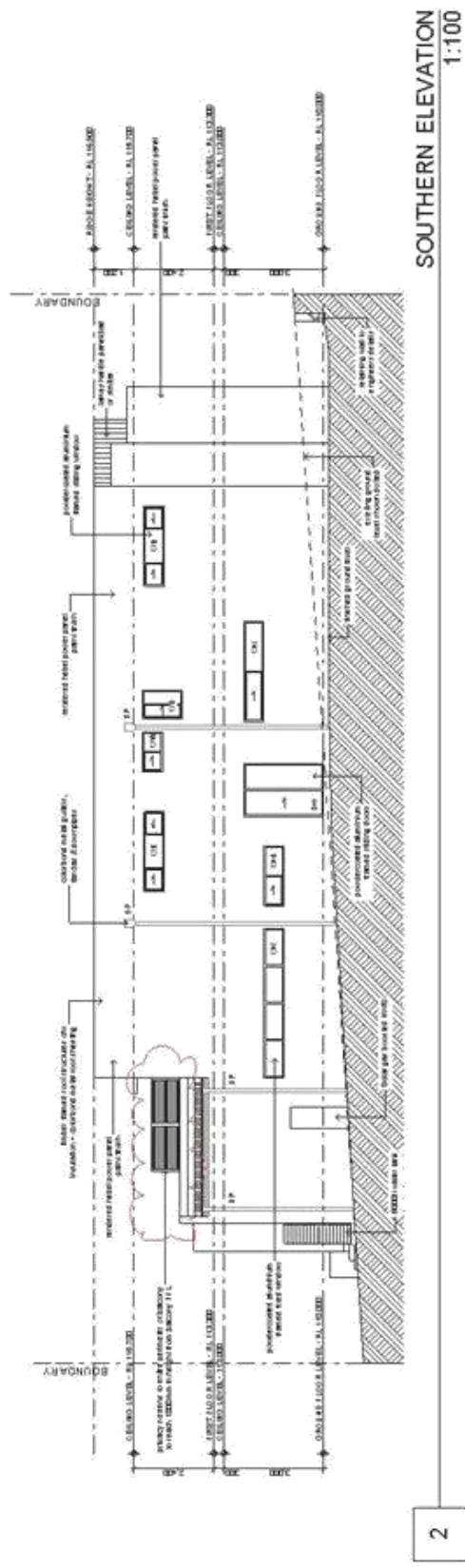
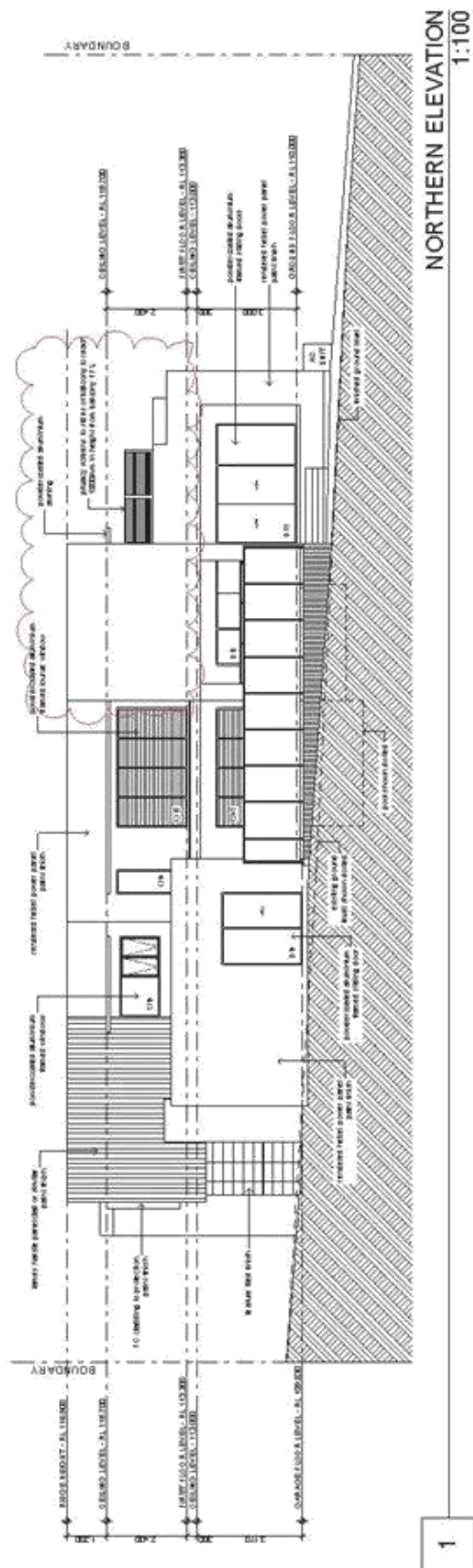

**de angelis taylor + associates**  
**architecture** | **interior design** | **urban design**  
 88 baillurst street liverpool nsw 2170 australia  
 p o box 68 liverpool bc nsw 1871 e: admin@dtanet.au

**Mrs Cristina R Mirigliani**  
 Project: **MIRIGLIANI RESIDENCE**  
 Address: **D.P. 1195720**  
 Lot: **4349 Buckingham Loop, Oran Park, NSW, 2570**  
 Design No: **ELEVATIONS**  
 Job No: **15026**  
 Drawing No: **WD10**

DATE: 2016/04/26  
 DRAWN BY: [Name]  
 CHECKED BY: [Name]  
 PROJECT NO: [Number]  
 SHEET NO: [Number]

1:100

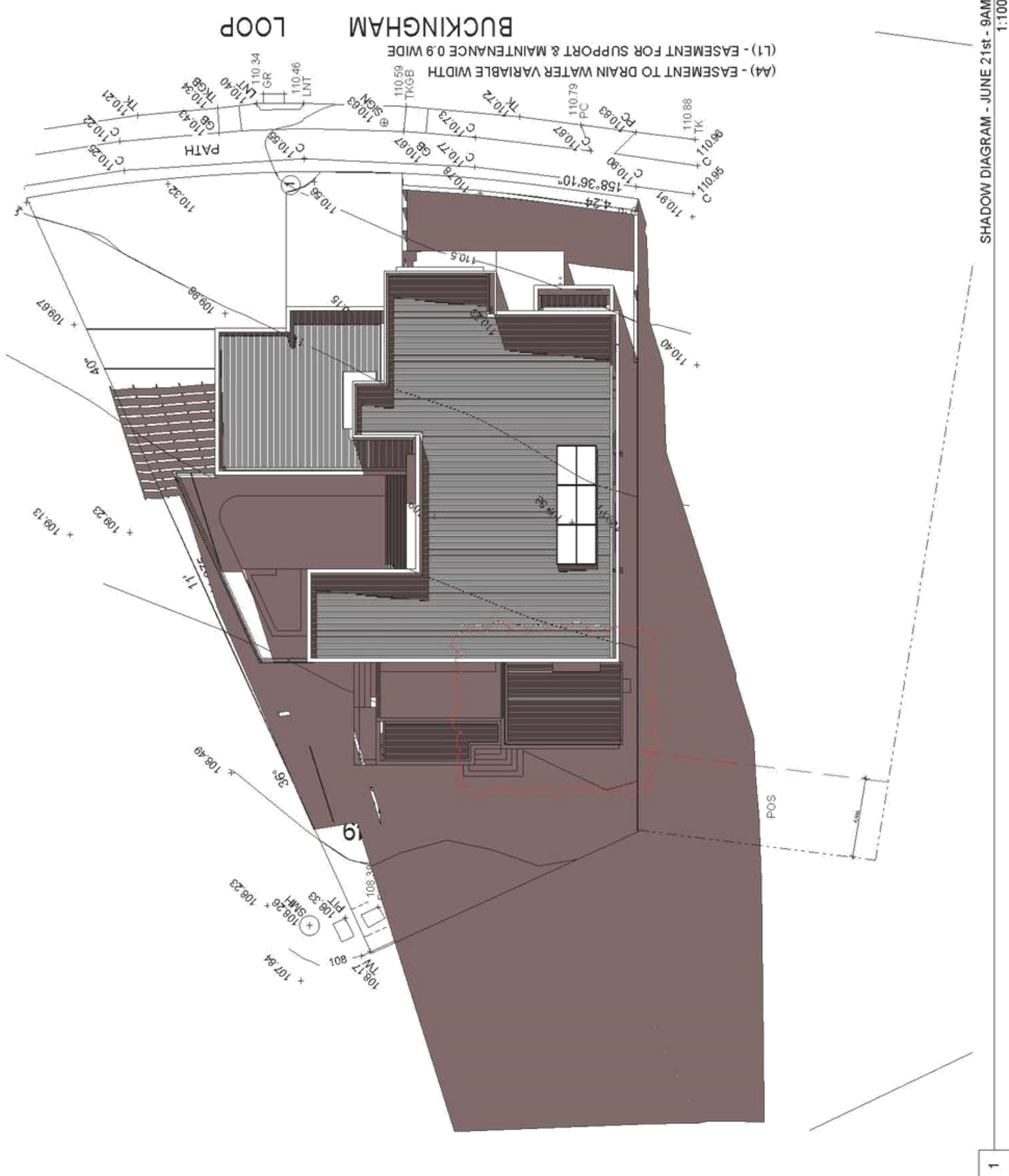

1

**de angelis taylor + associates**  
 architecture interior design urban design  
 88 bathurst street liverpool nsw 2170 australia  
 p.o. box 66 liverpool bc nsw 1871 e: admin@dtan.net.au  
 t: (02) 9617 2400 f: (02) 9617 2401

**MIRIGLIANI RESIDENCE**  
 Project: D.P. 1106720  
 Address: Lot 4349 Buckingham Loop, Oran Park, NSW, 2870  
 Client: Mrs Cristina R Mirigliani  
 Design: SHADOW DIAGRAMS  
 Job No: 15026  
 Drawing No: WD15  
 Date: 11/04/16

Scale: 1:100



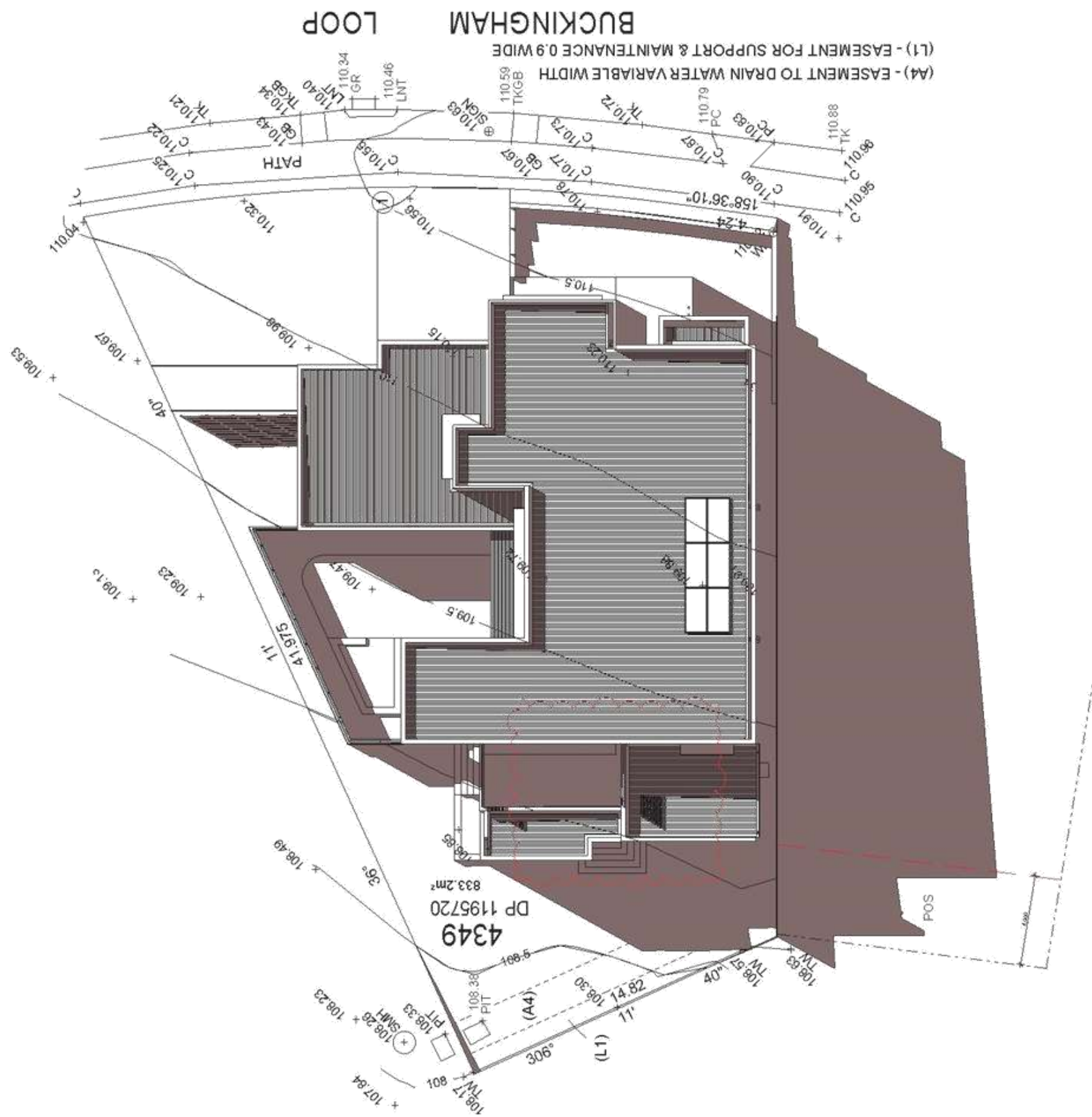

SHADOW DIAGRAM - JUNE 21st - 12PM  
1:100

1

**de angelis taylor + associates**  
 architecture | interior design | urban design  
 88 bathurst street liverpool nsw 2170 australia  
 p o box 68 liverpool bc nsw 1871 e: admin@dtainet.au

**Mrs Cristina R Mirigliani**

**MIRIGLIANI RESIDENCE**  
 Project: D.P. 1195720  
 Address: Lot 4349 Buckingham Loop, Oran Park, NSW, 2570  
 Drawing No: 15026  
 Job No: 15026  
 No. of sheets: 16

12/01/15 DM  
 20/01/15 DM  
 14/02/15 DM  
 16/03/15 DM  
 15/04/15 DM

1. PRELIMINARY  
 2. D.P. REVIEW BOARD  
 3. D.P. FOR APPROVAL  
 4. D.P. FOR APPROVAL  
 5. SUCCESSFUL IN DEPTH & DIMENSION REDUCED

NO PARTICULAR SHADOWS, DIMENSIONS OR ORIENTATIONS ARE TO BE TAKEN FROM THIS SHADOW DIAGRAM. ALL DIMENSIONS ARE TO BE TAKEN FROM THE DIMENSIONS SHOWN ON THE SHADOW DIAGRAM. THE DIMENSIONS SHOWN ON THE SHADOW DIAGRAM ARE FOR INFORMATION ONLY AND ARE NOT TO BE USED FOR ANY OTHER PURPOSE. THE DIMENSIONS SHOWN ON THE SHADOW DIAGRAM ARE FOR INFORMATION ONLY AND ARE NOT TO BE USED FOR ANY OTHER PURPOSE. THE DIMENSIONS SHOWN ON THE SHADOW DIAGRAM ARE FOR INFORMATION ONLY AND ARE NOT TO BE USED FOR ANY OTHER PURPOSE.

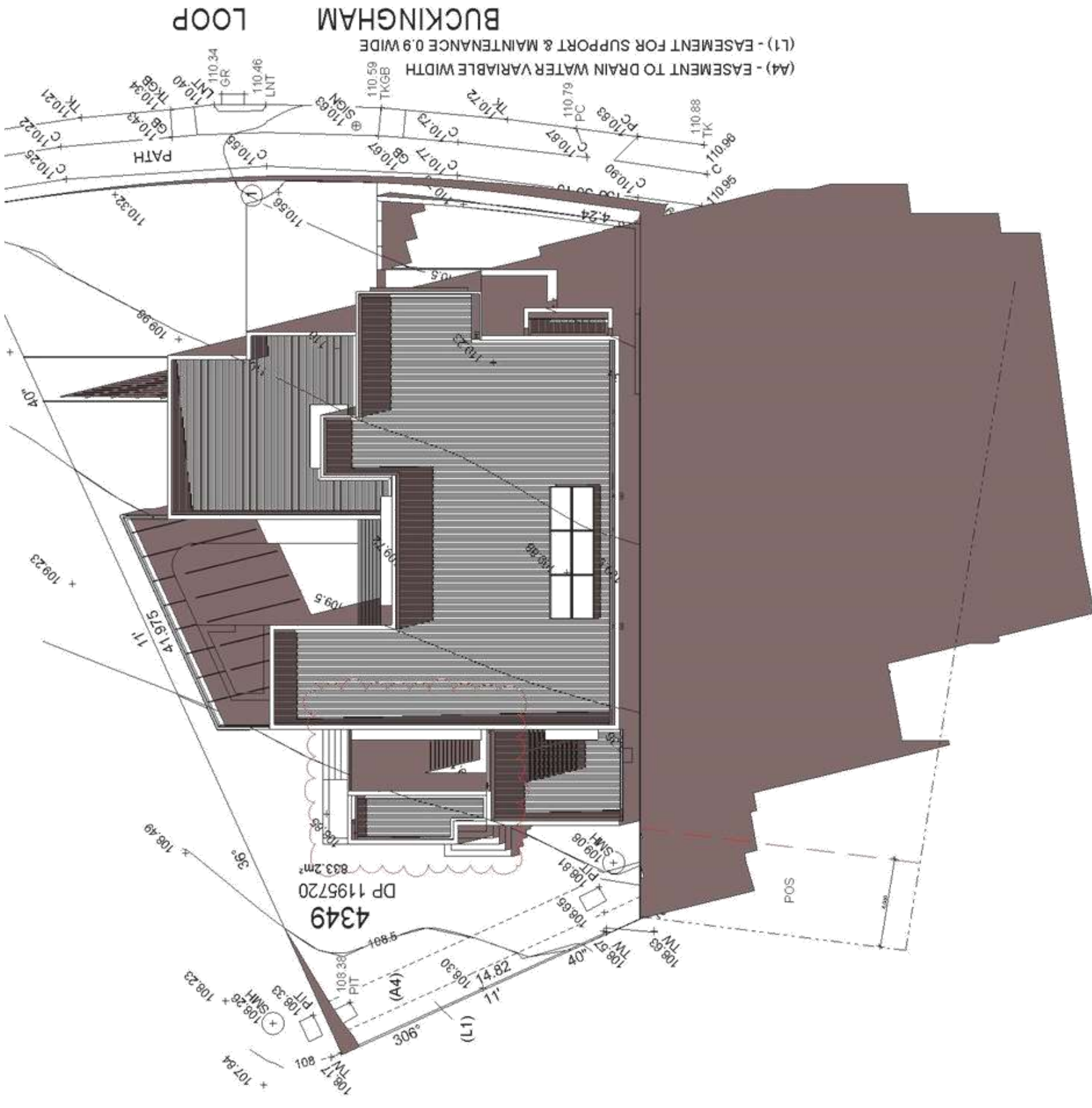

SHADOW DIAGRAM - JUNE 21st - 3PM  
1:100

|   |  |   |  |
|---|--|---|--|
| <p>Project: <b>MIRIGLIANI RESIDENCE</b></p> <p>Address: <b>D.P.1195720 Lot 4349 Buckingham Loop, Oran Park, NSW, 2570</b></p> <p>Doc. No.: <b>SHADOW DIAGRAMS</b></p> <p>Job No.: <b>15026</b> Drawing No.: <b>WD17</b></p> |  | <p>Client: <b>Mrs Cristina R Mirigliani</b></p> |  |
| <p>Project No.:</p>   |  | <p>Client:</p>                                  |  |
| <p><b>de angelis taylor + associates</b></p>  |  |   |  |
| <p>architecture</p>   |  | <p>interior design</p>                          |  |
| <p>urban design</p>   |  | <p>urban design</p>                             |  |
| <p>88 bathurst street liverpool nsw 2170 australia<br/>p o box 68 liverpool bc nsw 1871 e: admin@dtan.net.au<br/>t: (02) 9618 3828 f: (02) 9618 3828</p>  |  |   |  |
| <p>12.01.15 AM</p>  |  | <p>14.02.15 AM</p>                              |  |
| <p>29.03.15 AM</p>  |  | <p>14.02.15 AM</p>                              |  |
| <p>14.02.15 AM</p>  |  | <p>14.02.15 AM</p>                              |  |
| <p>14.02.15 AM</p>  |  | <p>14.02.15 AM</p>                              |  |
| <p>14.02.15 AM</p>  |  | <p>14.02.15 AM</p>                              |  |

1



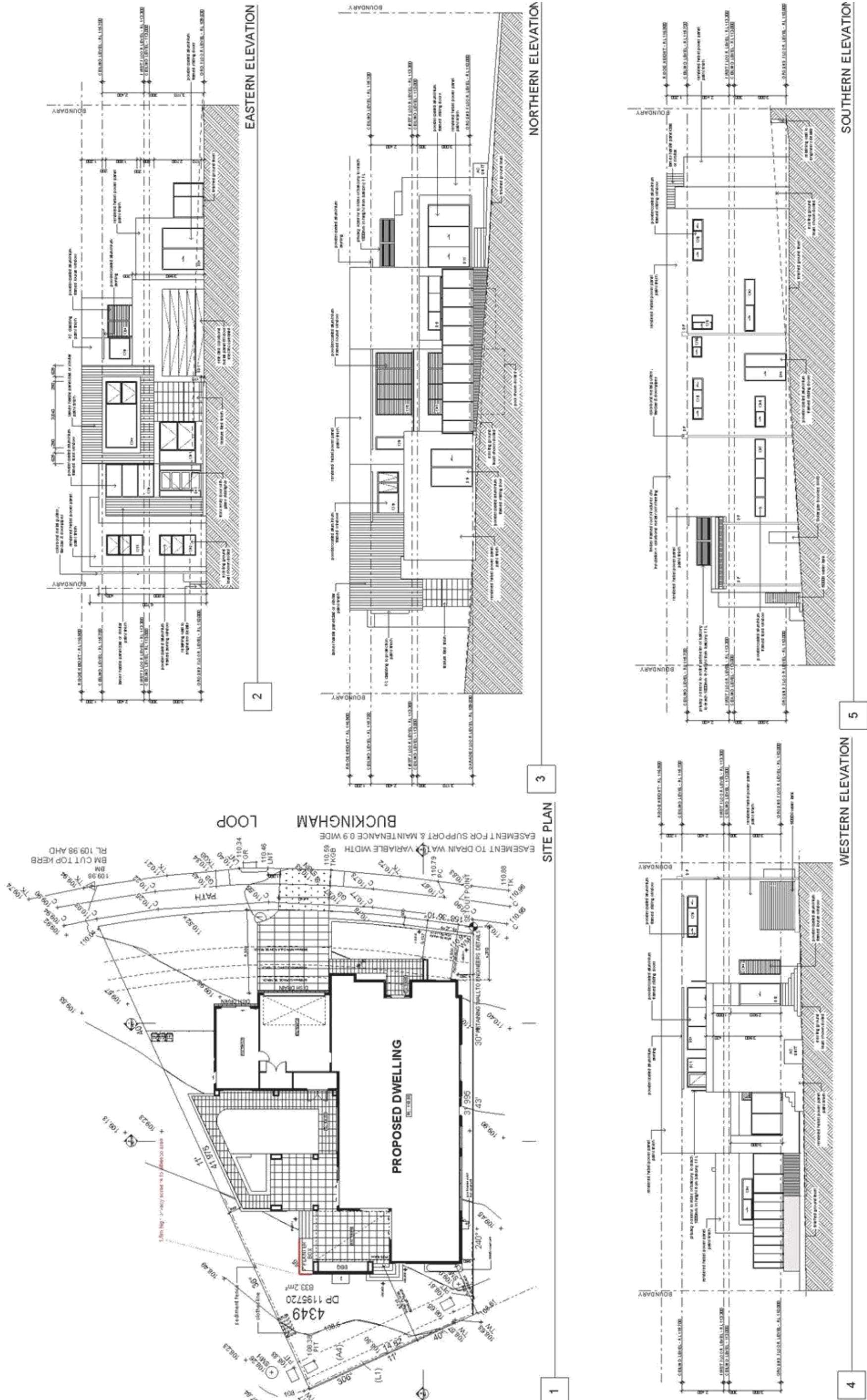

**de angelis taylor + associates**  
 architecture interior design urban design  
 88 bathurst street liverpool nsw 2170 australia  
 p o box 68 liverpool bc nsw 1871 e: admin@dtanet.au

**Project North:** Client: **MIRIGLIANI RESIDENCE**  
 D.P. 1195720  
 Lot 4349 Buckingham Loop, Oran Park, NSW, 2570

**Drawing No:** 15026 **WD19**  
 No. of sheets: 18

**Project:** **NOTIFICATION PLAN**



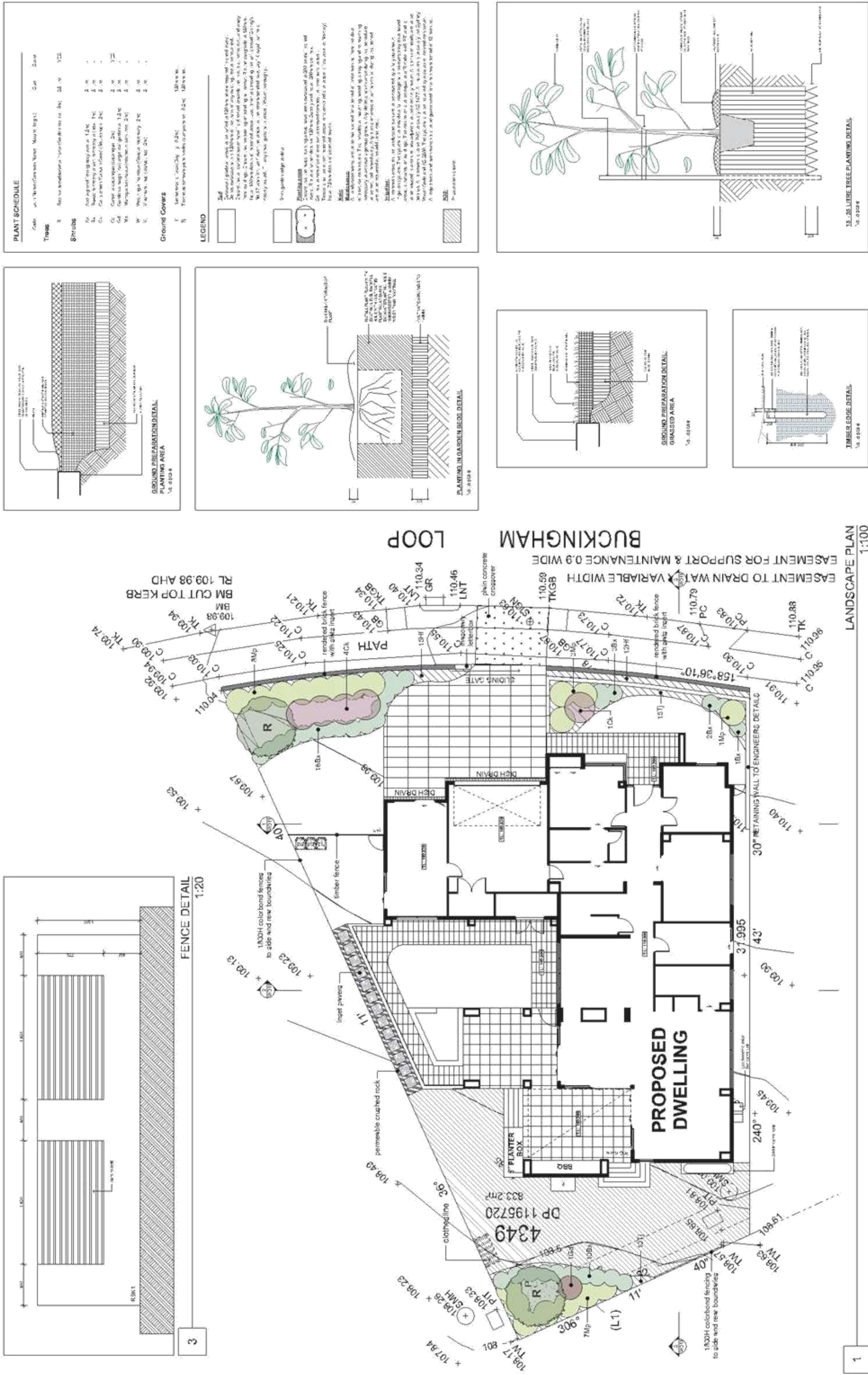

**de angelis taylor + associates**  
 architecture interior design urban design

Project: **MIRIGLIANI RESIDENCE**  
 D.P. 1195720  
 Lot 4349 Buckingham Loop, Oran Park, NSW, 2570

Client: Mrs Cristina R Mirigliani

Job No: 15026  
 Drawing No: WD18

Date: 2015.12.28  
 Scale: As Shown

Author: [Name]







## ATTACHMENT 1 - RECOMMENDED CONDITIONS

### 1.0 - General Conditions of Consent

The following conditions of consent are general conditions applying to the development.

- (1) **Approved Plans and Documents** - Development shall be carried out in accordance with the following plans and documentation, and all recommendations made therein, except where amended by the conditions of this development consent:

| Plan Reference/<br>Drawing No. | Name of Plan   | Prepared by     | Date       |
|--------------------------------|--|-----------------|------------|
| MD195-15<br>Issue B            | Site Plan  | Marretta Design | 18/12/2015 |
| MD195-15<br>Issue B            | Subdivision Plan                                     | Marretta Design | 18/12/2015 |
| MD195-15<br>Issue B            | Benching Plan  | Marretta Design | 18/12/2015 |
| MD195-15<br>Issue B            | Site Analysis Plan                                   | Marretta Design | 18/12/2015 |
| MD195-15<br>Issue B            | Dwelling A Ground<br>Floor Plan                      | Marretta Design | 18/12/2015 |
| MD195-15<br>Issue B            | Dwelling A First<br>Floor Plan                       | Marretta Design | 18/12/2015 |
| MD195-15<br>Issue B            | Dwelling A<br>Elevation South and<br>Elevation North | Marretta Design | 18/12/2015 |
| MD195-15<br>Issue B            | Dwelling A<br>Elevation West and<br>Elevation East   | Marretta Design | 18/12/2015 |
| MD195-15<br>Issue B            | Dwelling A Section<br>A-A                            | Marretta Design | 18/12/2015 |
| MD195-15<br>Issue B            | Dwelling B Ground<br>Floor Plan                      | Marretta Design | 18/12/2015 |
| MD195-15<br>Issue B            | Dwelling B First<br>Floor Plan                       | Marretta Design | 18/12/2015 |
| MD195-15<br>Issue B            | Dwelling B<br>Elevation East and<br>West             | Marretta Design | 18/12/2015 |
| MD195-15<br>Issue B            | Dwelling B<br>Elevation South and<br>North           | Marretta Design | 18/12/2015 |
| MD195-15<br>Issue B            | Dwelling B Section<br>A-A                            | Marretta Design | 18/12/2015 |

| Document Title                | Prepared by     | Date          |
|-------------------------------|-----------------|---------------|
| Waste Management Plan         | Anthony Krilich | December 2015 |
| BASIX Certificate No. 688608M | Benchmark       | 17 December   |



|  |                        |      |
|--|------------------------|------|
|  | Building<br>Certifiers | 2015 |
|--|------------------------|------|

- (2) **BASIX Certificate** - The applicant shall undertake the development strictly in accordance with the commitments listed in the approved BASIX certificate(s) for the development to which this consent applies.
- (3) **Building Code of Australia** - All building work shall be carried out in accordance with the BCA. In this clause, a reference to the BCA is a reference to that Code as in force on the date the application for the relevant Construction Certificate is made.
- (4) **Home Building Act** - Pursuant to Section 80A(11) of the *EP&A Act 1979*, residential building work within the meaning of the *Home Building Act 1989* shall not be carried out unless the PCA for the development to which the work relates:
- a) in the case of work for which a principal contractor has been appointed:
    - i. has been informed in writing of the name and licence number of the principal contractor; and
    - ii. where required has provided an insurance certificate with the name of the insurer by which the work is insured under Part 6 of that Act.
  - b) in the case of work to be carried out by an owner-builder;
    - i. has been informed in writing of the name of the owner-builder; and
    - ii. if the owner-builder is required to hold an owner-builder permit under that Act; has provided a copy of the owner builder permit.
- (5) **Excavation for Residential Building Works** - If the approved development involves an excavation that extends below the level of the base of the footings of a building on adjoining land, the person having the benefit of the consent shall, at the person's own expense:
- a) protect and support the adjoining premises from possible damage from the excavation; and
  - b) where necessary, underpin the adjoining premises to prevent any such damage.
- This condition does not apply if the person having the benefit of the consent owns the adjoining land or the owner of the adjoining land has given consent in writing to that condition not applying, and a copy of that written consent is provided to the PCA prior to the excavation commencing.
- (6) **Boundary Fencing** – The boundary fencing for Dwelling A is to be consistent with the approved site plan. This includes 1.8m height boundary fencing for one third of the length of the secondary street frontage consistent with the Oran Park



DCP clause 7.6.10 *Boundary Fencing* as specified for corner allotments. This fencing shall screen the open space area to the north-east of Dwelling A.

## 2.0 – Prior to Issue of a Construction Certificate

The following conditions of consent shall be complied with prior to the issue of a Construction Certificate.

- (1) **Structural Engineer's Details** - The piers/slabs/footings/structural elements shall be designed and certified by a suitably qualified structural engineer and shall take into consideration the recommendations of any Geotechnical Report applicable to the site. A statement to that effect shall be provided to the Certifying Authority.
- (2) **Building Platform** - This consent restricts excavation or fill for the purposes of creating a building platform. The building platform shall not exceed 2.0m from the external walls of the building. Where the external walls are within 2.0m of any property boundary, no parallel fill is permitted and a deepened edge beam to natural ground level shall be used. Details demonstrating compliance shall be provided to the Certifying Authority with the Construction Certificate application.
- (3) **Driveway Gradients and Design** - For all driveways that relate to development for the purposes of a dwelling house, the driveway gradient and design shall comply with AS 2890.1-2004 'Off street car parking' and:
  - a) the driveway shall comply with Council's Engineering Specifications;
  - b) the driveway shall be at least 1m from any street tree, stormwater pit or service infrastructure;
  - c) the level for the driveway across the footpath area shall achieve a gradient of 4%; and
  - d) a Public Road Activity approval must be obtained prior to the commencement of any works.

Details demonstrating compliance shall be provided to the Certifying Authority prior to issue of a Construction Certificate.

- (4) **Salinity (Dwellings & Outbuildings)** - The proposed dwelling, landscaping and associated works for the development shall comply with the requirements of the Salinity Management Plan proposed residential development "Salinity Investigation and Management Plan: Proposed Subdivision Tranches 4-6 Oran Park, Prepared by Douglas Partners, Project 34272.23, Dated December 2011.

Alternatively, a site specific analysis including recommendations, prepared by a suitably qualified consultant and referencing Australian Standard AS2870-2011 and Council's Building in a Saline Prone Environment Policy shall be submitted to the Certifying Authority.





Details demonstrating compliance shall be provided to the Certifying Authority with the Construction Certificate application.

- (5) **Long Service Levy** - In accordance with Section 34 of the *Building and Construction Industry Long Service Payments Act 1986*, the applicant shall pay a long service levy at the prescribed rate to either the Long Service Payments Corporation or Council for any work that cost \$25,000 or more.
- (6) **Section 94 Contributions – Monetary (Turner Road and Oran Park)** - A contribution pursuant to the provisions of Section 94 of the *EP&A Act 1979* for the services and amounts detailed below.

| Plan Name   | Contribution Type                          | Indexed Rate        | Amount Payable  |
|---|--|---------------------|-----------------|
| Oran Park and Turner Road Precincts Section 94 (OP & TR) Contributions Plan | Open Space & Recreation Land Acquisition   | per lot or dwelling | \$ 13,599       |
| OP & TR Contributions Plan  | Open Space & Recreation Capital Work       | per lot or dwelling | \$8,815         |
| OP & TR Contributions Plan  | Open Space & Recreation Project Management | per lot or dwelling | \$194           |
| OP & TR Contributions Plan  | Community Facilities Land Acquisition      | per lot or dwelling | \$155           |
| OP & TR Contributions Plan  | Community Facilities Capital Work          | per lot or dwelling | \$ 1714         |
| OP & TR Contributions Plan  | Community Facilities Project Management    | per lot or dwelling | \$38            |
|   | <b>Total</b>                               |                     | <b>\$24,515</b> |

A copy of the Oran Park and Turner Road Precincts Section 94 Contributions Plan may be inspected at Council's Camden office at 37 John Street, Camden or can be accessed on Council's website at [www.camden.nsw.gov.au](http://www.camden.nsw.gov.au).



The amount of contribution payable under this condition has been calculated at the date of consent. In accordance with the provisions of the Contributions Plan, this amount shall be indexed at the time of actual payment in accordance with the applicable Index.

- (7) **Acoustic Report** – The development shall be constructed in accordance with the provisions contained within the "Oran Park Tranche 5 Stage 2A Road Traffic Noise Assessment Report, Prepared by Renzo Tonin & Associates Dated 11 December 2012.". Details demonstrating compliance shall be provided to the Certifying Authority with the Construction Certificate application.
- (8) **Special Infrastructure Contribution** - The applicant shall make a special infrastructure contribution (SIC) in accordance with the determination made by the Minister administering the *EP&A Act 1979* under Section 94EE of that Act and as in force on the date of this consent. This contribution shall be paid to the DP&E.

Evidence of payment of the SIC shall be provided to Council and the Certifying Authority.

### 3.0 - Prior to Commencement of Works

The following conditions of consent shall be complied with prior to any works commencing on the development site.

- (1) **Notice of PCA Appointment** - Notice shall be given to Council at least two (2) days prior to subdivision and/or building works commencing in accordance with Clause 103 of the EP&A Regulation 2000. The notice shall include:
  - a) a description of the work to be carried out;
  - b) the address of the land on which the work is to be carried out;
  - c) the registered number and date of issue of the relevant development consent;
  - d) the name and address of the PCA, and of the person by whom the PCA was appointed;
  - e) if the PCA is an accredited certifier, his, her or its accreditation number, and a statement signed by the accredited certifier consenting to being appointed as PCA; and
  - f) a telephone number on which the PCA may be contacted for business purposes





- (2) **Notice Commencement of Work** - Notice shall be given to Council at least two (2) days prior to subdivision and/or building works commencing in accordance with Clause 104 of the EP&A Regulation 2000. The notice shall include:
- a) the name and address of the person by whom the notice is being given;
  - b) a description of the work to be carried out;
  - c) the address of the land on which the work is to be carried out;
  - d) the registered number and date of issue of the relevant development consent and construction certificate;
  - e) a statement signed by or on behalf of the PCA to the effect that all conditions of the consent that are required to be satisfied prior to the work commencing have been satisfied; and
  - f) the date on which the work is intended to commence.
- (3) **Construction Certificate Required** - In accordance with the provisions of Section 81A of the *EP&A Act 1979*, construction or subdivision works approved by this consent shall not commence until the following has been satisfied:
- a) a Construction Certificate has been issued by a Consent Authority;
  - b) a Principal Certifying Authority (PCA) has been appointed by the person having benefit of the development consent in accordance with Section 109E of the *EP&A Act 1979*;
  - c) if Council is not the PCA, Council is notified of the appointed PCA at least two (2) days before building work commences;
  - d) the person having benefit of the development consent notifies Council of the intention to commence building work at least two (2) days before building work commences; and
- the PCA is notified in writing of the name and contractor licence number of the owner/builder intending to carry out the approved works.
- (4) **Sign of PCA and Contact Details** - A sign shall be erected in a prominent position on the site stating the following:
- a) that unauthorised entry to the work site is prohibited;
  - b) the name of the principal contractor (or person in charge of the site) and a telephone number on which that person can be contacted at any time for business purposes and outside working hours; and
  - c) the name, address and telephone number of the PCA.



The sign shall be maintained while the work is being carried out, and shall be removed upon the completion of works.

- (5) **Sydney Water Approval** - The approved development plans shall be approved by Sydney Water.
- (6) **Soil Erosion and Sediment Control** - Soil erosion and sediment controls must be implemented prior to works commencing on the site in accordance with 'Managing Urban Stormwater – Soils and Construction ('the blue book') and any Sediment and Erosion plans approved with this Development Consent.

Soil erosion and sediment control measures shall be maintained during construction works and shall only be removed upon completion of the project when all landscaping and disturbed surfaces have been stabilised (for example, with site turfing, paving or re-vegetation).

#### 4.0 - During Works

The following conditions of consent shall be complied with during the construction phase of the development.

- (1) **Construction Hours** - All work (including delivery of materials) shall be restricted to the hours of 7.00am to 5.00pm Monday to Saturday inclusive. Work is not to be carried out on Sundays or Public Holidays.
- (2) **Compliance with BCA** - All building work shall be carried out in accordance with the requirements of the BCA.
- (3) **Retaining Walls** - The following restrictions apply to any retaining wall erected within the allotment boundaries:
  - a) retaining walls shall be constructed a minimum of 300mm from any property boundary to ensure all associated drainage and backfill remain wholly within the subject property;
  - b) adequate provisions shall be made for surface and subsurface drainage of retaining walls and all water collected shall be diverted to, and connected to, a stormwater disposal system within the property boundaries;
  - c) retaining walls shall not be erected within drainage easements; and
  - d) retaining walls shall not be erected in any other easement present on the land without the approval of the relevant authority benefited.
- (4) **Stormwater – Collection and Discharge Requirements** - The roof of the subject building(s) shall be provided with guttering and down pipes and all drainage lines, including stormwater drainage lines from other areas and overflows from rainwater tanks, conveyed to the (select option a, b or c):



- a) street gutter;
- b) drainage easement; or
- c) existing drainage system.

Connection to the drainage easement or kerb shall only occur at the designated connection point for the allotment. New connections that require the rectification of an easement pipe or kerb shall only occur with the prior approval of Camden Council.

All roofwater shall be connected to the approved roofwater disposal system immediately after the roofing material has been fixed to the framing members. The PCA shall not permit construction works beyond the frame inspection stage until this work has been carried out.

- (5) **Works by Owner** - Where a portion of the building works do not form part of a building contract with the principal contractor (builder) and are required to be completed by the owner, such works shall be scheduled by the owner so that all works coincide with the completion of the main building being erected by the principal contractor.
- (6) **Survey Report** - The building shall be set out by a registered land surveyor. A peg out survey detailing the siting of the building in accordance with the approved plans shall be provided to the PCA prior to the pouring of concrete.
- (7) **Easements** - No changes to site levels, or any form of construction shall occur within any easements that may be located on the allotment.

#### 5.0 - Prior to Issue of an Occupation Certificate

The following conditions of consent shall be complied with prior to the issue of an Occupation Certificate.

- (1) **Occupation Certificate Required**- An Occupation Certificate shall be obtained prior to any use or occupation of the development.
- (2) **Survey Certificate** - A registered surveyor shall prepare a Survey Certificate to certify that the location of the building in relation to the allotment boundaries complies with the approved plans or as specified by this consent. The Survey Certificate shall be provided to the satisfaction of the PCA.
- (3) **Footpath Crossing Construction** - A footpath crossing and driveway shall be constructed in accordance with this consent and the approved Construction Certificate prior to use or occupation of the development.





- (4) **Waste Management Plan** - The PCA shall ensure that all works have been completed in accordance with the approved waste management plan referred to in this development consent.

## 6.0 – Ongoing Use

The following conditions of consent are operational conditions applying to the development.

- (1) **Residential Air Conditioning Units** - The operation of air conditioning units shall operate as follows:
- a) be inaudible in a habitable room during the hours of 10pm – 7am on weekdays and 10pm to 8am on weekends and public holidays;
  - b) emit a sound pressure level when measured at the boundary of any neighbouring residential property, at a time other than those specified in (a) above, which exceeds the background (LA90, 15 minutes) by more than 5dB(A). The source noise level shall be measured as a LAeq 15 minute; and
  - c) not discharge any condensate or moisture onto the ground surface of the premises or into stormwater drainage system in contravention of the requirements of the *Protection of the Environment Operations Act 1997*.

## 7.0 - Prior to Issue of a Subdivision Certificate

The following conditions of consent shall be complied with prior to the issue of a Subdivision Certificate.

- (1) **Requirement for a Subdivision Certificate** - The application for subdivision certificate(s) shall be made in accordance with the requirements of Clause 157 of the Environmental Planning & Assessment Regulation 2000.
- (2) **Show Easements/ Restrictions On The Plan Of Subdivision** - The developer shall acknowledge all existing easements and/or restrictions on the use of the land on the final plan of subdivision.
- (3) **Services** - Certificates and/or relevant documents shall be obtained from the following service providers and provided to the PCA:
- a) Energy supplier – Evidence demonstrating that satisfactory arrangements have been made with the energy supplier to service the proposed development;
  - b) Telecommunications – Evidence demonstrating that satisfactory arrangements have been made with a telecommunications carrier to service the proposed development; and



- 
- c) Water supplier – Evidence demonstrating that satisfactory arrangements have been made with a water supply provider to service the proposed development.
  - (4) **Occupation Certificate required** – Prior to the issue of a Subdivision Certificate associated with this development consent 16/2016, an Occupation Certificate for the dwellings shall be issued by the PCA. Documentary evidence of the issue of the occupation certificate shall be provided to Council in conjunction with the application for the subdivision certificate.



| REVISION SCHEDULE |                |             |
|-------------------|----------------|-------------|
| ISSUE             | DESCRIPTION    | BY DATE     |
| A                 | PRELIM PLANS   | PM 14/12/15 |
| B                 | LOCUMENT PLANS | MR 18/12/15 |
|                   |                |             |
|                   |                |             |

**marretta design**  
 ARCHITECTURAL DESIGN & DEVELOPMENT PLANNERS  
 ph. 9756 5010  
 fax. 9755 2022  
 Building Design & Development Planners  
 www.marreddesign.com.au  
 admin@marreddesign.com.au

|               |  |
|---------------|--|
| PROPOSITIO    | New 2-Storey Dual Occ  |
| CLIENT        | Mr Krillich  |
| LOCATION      | Lot 5435 #2 DP: 1198455<br>Cnr Mawer St & South Cir<br>Oran Park |
| COUNCIL       | Camden   |
| DATE DRAWN    | 14/12/15   |
| DATE OF ISSUE | 18/12/15   |
| SCALE         | AS SHOWN   |
| PROJECT NO    | MD195-15 (SFE)   |
| REFERENCE     | 01 of 06   |

**GENERAL BUILDING NOTES**

1. THESE DRAWINGS ARE TO BE READ IN CONJUNCTION WITH THE SPECIFICATIONS PROVIDED.
2. THESE DRAWINGS ARE TO BE READ IN CONJUNCTION WITH THE RELEVANT CONTRACT DOCUMENTS.
3. DIMENSIONS ARE TO FACE UNLESS OTHERWISE SPECIFIED.
4. DIMENSIONS ARE TO FACE UNLESS OTHERWISE SPECIFIED.
5. DIMENSIONS ARE TO FACE UNLESS OTHERWISE SPECIFIED.
6. DIMENSIONS ARE TO FACE UNLESS OTHERWISE SPECIFIED.
7. DIMENSIONS ARE TO FACE UNLESS OTHERWISE SPECIFIED.
8. DIMENSIONS ARE TO FACE UNLESS OTHERWISE SPECIFIED.
9. DIMENSIONS ARE TO FACE UNLESS OTHERWISE SPECIFIED.
10. DIMENSIONS ARE TO FACE UNLESS OTHERWISE SPECIFIED.

**DEVELOPMENT CALCS USING LGA DCP**  
 Lot 5435 #2 DP: 1198455 Cnr Mawer St & South Cir  
 Oran Park Lot Size 664.50sqm

| ITEMISED FLOOR AREA (WEAVING A) | WEAVING B  |
|---------------------------------|------------|
| FLOOR AREA (A)                  | 10.89      |
| FLOOR AREA (B)                  | 11.44      |
| GARAGE FLOOR                    | 3.81       |
| OVERALL FLOOR AREA              | 18.82      |
| TOTAL                           | 4.15       |
| TOTAL                           | 261.29 sqm |

**ROOM SPACE RATIO CALCULATION**

| ROOM TYPE          | AREA (SQM) | HEIGHT (M) | VOLUME (CU M) |
|--------------------|------------|------------|---------------|
| FLOOR AREA         | 10.89      | 2.4        | 26.12         |
| GARAGE FLOOR       | 3.81       | 2.4        | 9.14          |
| OVERALL FLOOR AREA | 14.70      | 2.4        | 35.26         |
| TOTAL              | 4.15       | 2.4        | 100.00        |

**SURVEYORS NOTE:**

- \*ON LAND ASSUMED UNLESS NOTED OTHERWISE
- \*LOCATION OF THIS IS APPROXIMATE ONLY
- \*ONLY SURVEY SERVICES HAVE BEEN LOCATED ACCURATELY
- \*NO GROUND SERVICES SEARCH HAS BEEN CARRIED OUT
- \*FOUND DIMENSIONS AND AREA ARE BY TELEMETRY

**IMPORTANT NOTE:**

- \*FOR VERIFICATION OF AREA & DIMENSIONS TO BE FILED & RECORDED.

- \*AFFORD 2 STEPS REQUIRED TO MAIN FLOOR
- \*SWELLING AT STEPS REQUIRED SUBJECT TO LANDSCAPE CONSULTANT PLANS
- \*PROVIDE A LANDSCAPE FINISH
- \*ADJUST THE TO DRAPERY AS REQUIRED.
- \*PROVIDE NON SLIP
- \*CONCRETE FINISH TO GREENFIELD
- \*PROVIDE CONC RET FENCE TO VEHICLE CROSSING (INDICATED)
- \*IN ACCORDANCE WITH COUNCIL REQUIREMENTS
- \*VEHICLE CROSSING INDICATED AT THE DRAWING IS IN ACCORDANCE WITH COUNCIL REQUIREMENTS.

**Site Plan**  
 Scale 1:200

COPYRIGHT. COPYRIGHT OF PLANS & DOCUMENTATION PREPARED BY MARRETTA DESIGN UNLESS A LICENSE IS ISSUED STATING OTHERWISE

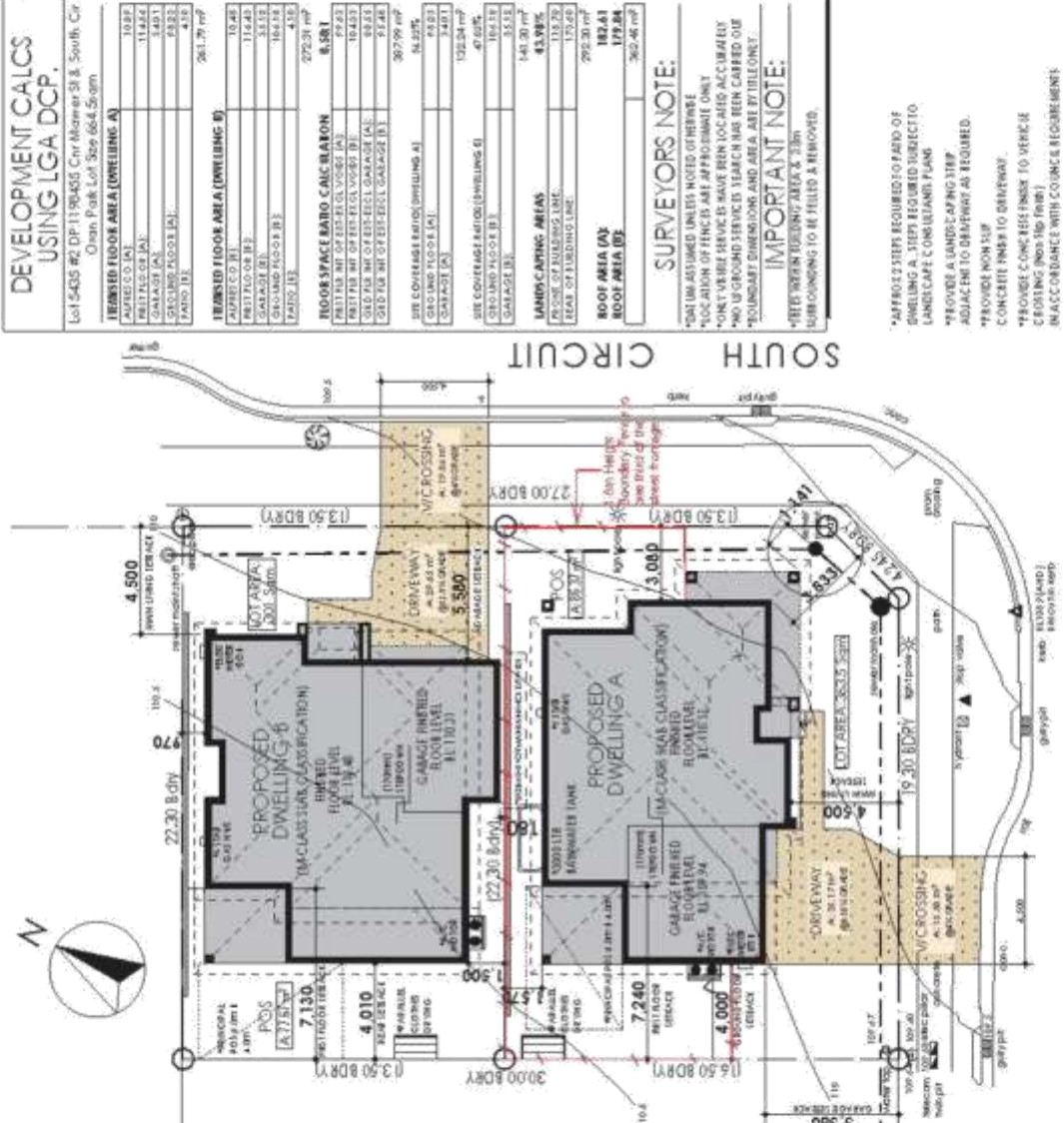

**SCHEDULE OF BASIC COMMITMENTS**

**WATER COMMITMENTS**

ALL WATER SUPPLY SERVICES SHALL BE PROVIDED BY THE LOCAL COUNCIL. THE DEVELOPER SHALL OBTAIN A WATER SERVICE CONNECTION FROM THE LOCAL COUNCIL. THE DEVELOPER SHALL OBTAIN A WATER SERVICE CONNECTION FROM THE LOCAL COUNCIL. THE DEVELOPER SHALL OBTAIN A WATER SERVICE CONNECTION FROM THE LOCAL COUNCIL.

**ENERGY COMMITMENTS**

ALL BUILDINGS SHALL BE DESIGNED TO MEET THE REQUIREMENTS OF THE NATIONAL BUILDING REGULATIONS 2011. THE DEVELOPER SHALL OBTAIN A BUILDING CERTIFICATE FROM THE LOCAL COUNCIL. THE DEVELOPER SHALL OBTAIN A BUILDING CERTIFICATE FROM THE LOCAL COUNCIL. THE DEVELOPER SHALL OBTAIN A BUILDING CERTIFICATE FROM THE LOCAL COUNCIL.

**LANDSCAPING NOTE**

ALL GREENSPACES SHALL BE MAINTAINED IN ACCORDANCE WITH THE LOCAL COUNCIL'S LANDSCAPING REQUIREMENTS. THE DEVELOPER SHALL OBTAIN A LANDSCAPING CERTIFICATE FROM THE LOCAL COUNCIL. THE DEVELOPER SHALL OBTAIN A LANDSCAPING CERTIFICATE FROM THE LOCAL COUNCIL. THE DEVELOPER SHALL OBTAIN A LANDSCAPING CERTIFICATE FROM THE LOCAL COUNCIL.

**WIND/DOOR SPECIFICATIONS**

ALL WINDOWS AND DOORS SHALL BE SPECIFIED TO MEET THE REQUIREMENTS OF THE NATIONAL BUILDING REGULATIONS 2011. THE DEVELOPER SHALL OBTAIN A WINDOW/DOOR CERTIFICATE FROM THE LOCAL COUNCIL. THE DEVELOPER SHALL OBTAIN A WINDOW/DOOR CERTIFICATE FROM THE LOCAL COUNCIL. THE DEVELOPER SHALL OBTAIN A WINDOW/DOOR CERTIFICATE FROM THE LOCAL COUNCIL.

COPYRIGHT. COPYRIGHT OF PLANS & DOCUMENTATION PREPARED BY MARRETTA DESIGN UNLESS A LICENCE IS ISSUED STATING OTHERWISE

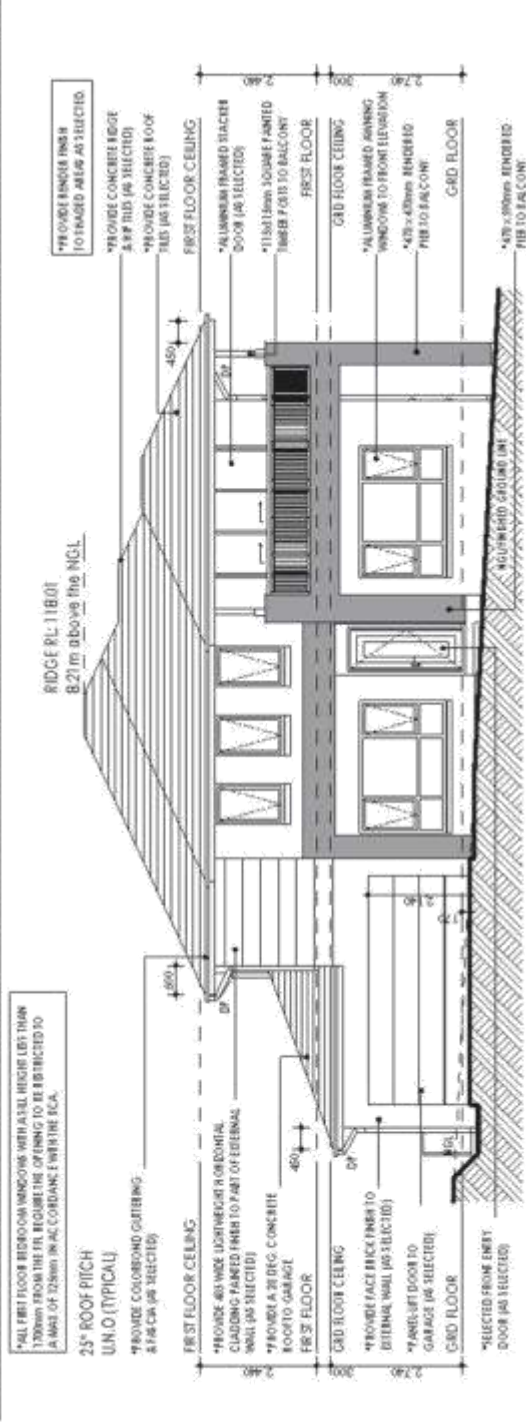

Front-Elevation - Dwelling A South (DWELLING A)

Scale 1:100

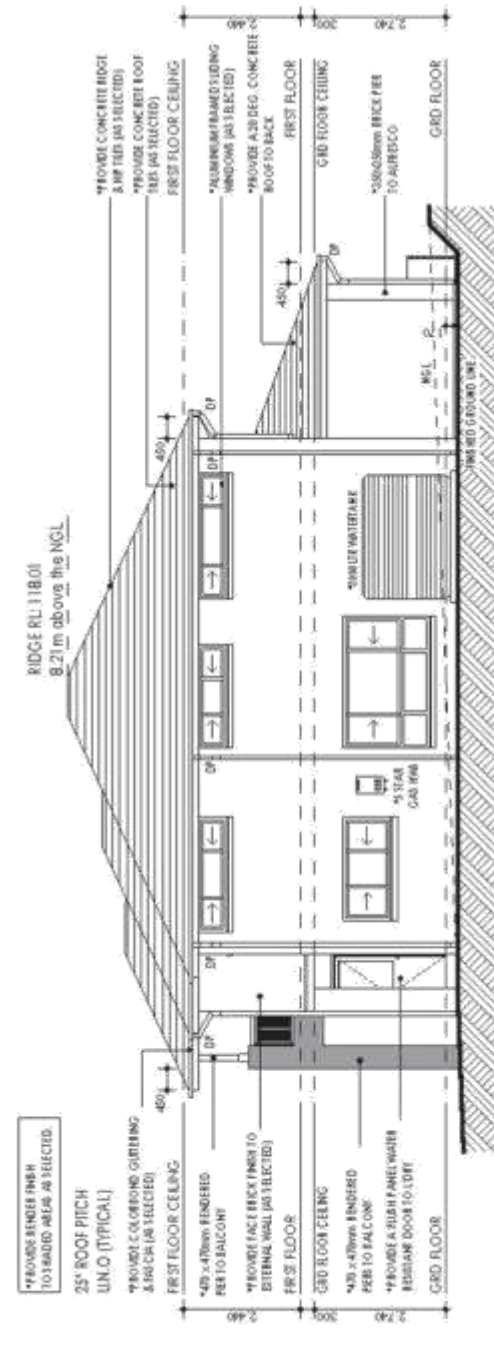

Rear-Elevation - Dwelling A North (DWELLING A)

Scale 1:100

| REVISION SCHEDULE |                 |             |
|-------------------|-----------------|-------------|
| ISSUE             | DESCRIPTION     | BY DATE     |
| A.                | PRELIMING       | PM 14.12.15 |
| B.                | LOGGEMENT PLANS | BR 18.12.15 |
|                   |                 |             |
|                   |                 |             |
|                   |                 |             |
|                   |                 |             |

|   |  |
|---|--|
| <b>GENERAL BUILDING NOTES</b>   |  |
| 1. THESE DRAWINGS ARE TO BE READ IN CONJUNCTION WITH THE SPECIFICATIONS AND TO BE USED IN CONSTRUCTION UNDER THE SUPERVISION OF THE ARCHITECT.<br>2. THESE DRAWINGS ARE TO BE READ IN CONJUNCTION WITH THE ARCHITECT'S CONTRACT DOCUMENT.<br>3. ALL DIMENSIONS UNLESS OTHERWISE SPECIFIED TO BE IN METERS.<br>4. UNLESS OTHERWISE SPECIFIED ALL DIMENSIONS ARE TO BE TO FACE UNLESS OTHERWISE SPECIFIED.<br>5. FINISHES TO BE SPECIFIED IN THE NOTES AND/OR SCHEDULES.<br>6. ALL DIMENSIONS ARE TO BE TO FACE UNLESS OTHERWISE SPECIFIED.<br>7. ALL DIMENSIONS ARE TO BE TO FACE UNLESS OTHERWISE SPECIFIED.<br>8. ALL DIMENSIONS ARE TO BE TO FACE UNLESS OTHERWISE SPECIFIED.<br>9. ALL DIMENSIONS ARE TO BE TO FACE UNLESS OTHERWISE SPECIFIED.<br>10. ALL DIMENSIONS ARE TO BE TO FACE UNLESS OTHERWISE SPECIFIED.<br>11. ALL DIMENSIONS ARE TO BE TO FACE UNLESS OTHERWISE SPECIFIED.<br>12. ALL DIMENSIONS ARE TO BE TO FACE UNLESS OTHERWISE SPECIFIED.<br>13. ALL DIMENSIONS ARE TO BE TO FACE UNLESS OTHERWISE SPECIFIED.<br>14. ALL DIMENSIONS ARE TO BE TO FACE UNLESS OTHERWISE SPECIFIED.<br>15. ALL DIMENSIONS ARE TO BE TO FACE UNLESS OTHERWISE SPECIFIED.<br>16. IN CASE OF AMBIGUITY OR DISCREPANCY NOTIFY MARRETTA DESIGN IMMEDIATELY. |  |

|  |   |
|--|---|
| marretta<br>design<br>ph. 9756 5010<br>fax. 9725 2022<br>Building Designers & Development Planners<br>www.marrettdesign.com.au<br>admin@marrettdesign.com.au |   |
| PROPOSED:<br><b>New 2-Storey Dual Occ</b>  |   |
| CLIENT:<br><b>Mr Krilich</b>   |   |
| LOCATION:<br><b>Lot 5435 #2 DP:1198455<br/>                 Cnr Mawer St &amp; South Cir<br/>                 Oran Park</b>                                  |   |
| CONSOLE:<br><b>Camden</b>  |   |
| DATE DRAWN:<br>14.12.15  | SHEET:<br><b>03 of 06</b>                     |
| DRAWING TITLE:<br>Custom Design<br>Custom Location   | REFERENCE:<br><b>MD195-15</b><br>(DWELLING A) |
| DISTRICT:<br>FS  | DRAWN BY:<br>ALP/A                            |



COPYRIGHT: COPYRIGHT OF PLANS & DOCUMENTATION PREPARED BY MARRETTA DESIGN SHALL REMAIN THE EXCLUSIVE PROPERTY OF MARRETTA DESIGN UNLESS A LICENCE IS ISSUED STATING OTHERWISE

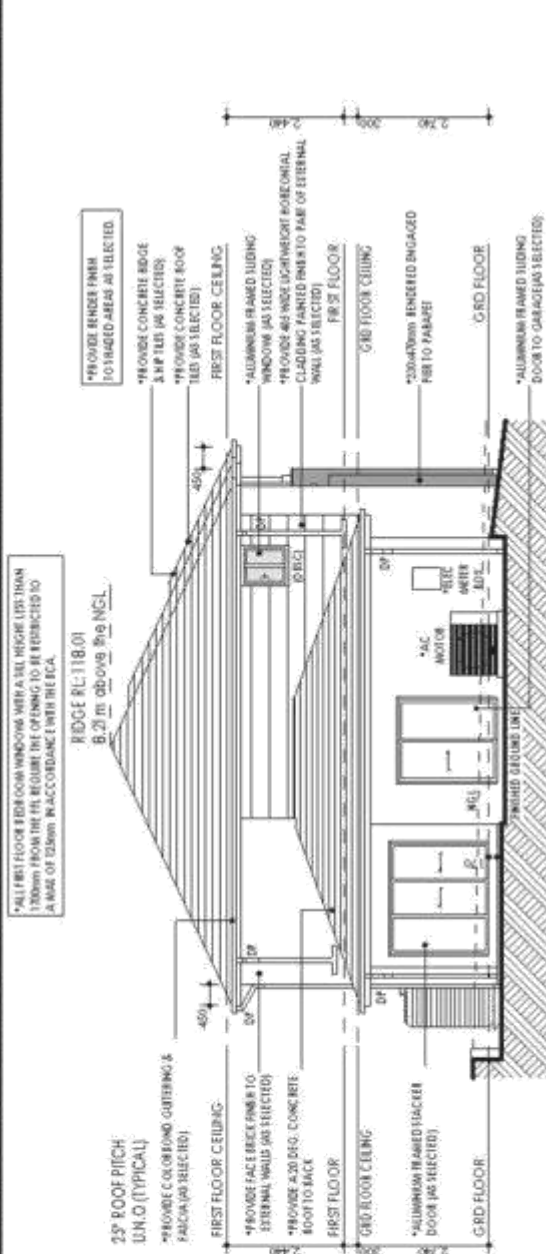

Left-Elevation - Dwelling A West (DWELLING A)  
Scale 1:100

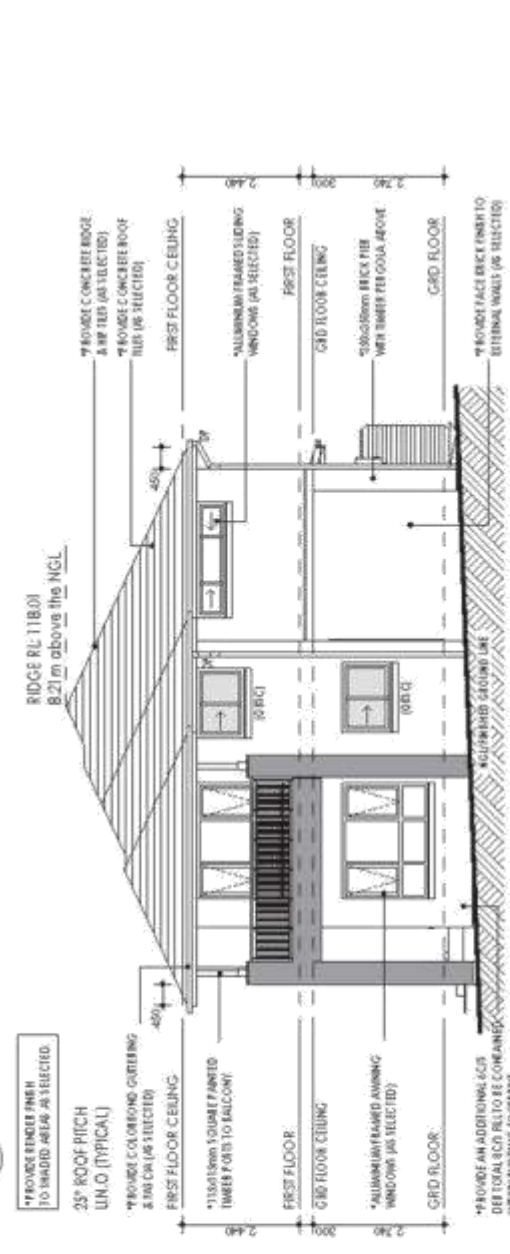

Right-Elevation - Dwelling A East (DWELLING A)  
Scale 1:100

| REVISION SCHEDULE |                  |    |          |
|-------------------|------------------|----|----------|
| ISSUE             | DESCRIPTION      | BY | DATE     |
| A.                | PRELIMINARY      | PM | 14.12.15 |
| B.                | LODGE/MENT PLANS | BR | 18.12.15 |
|                   |                  |    |          |
|                   |                  |    |          |
|                   |                  |    |          |
|                   |                  |    |          |

  

| GENERAL BUILDING NOTES |   |
|------------------------|---|
| 1.                     | THESE DRAWINGS ARE TO BE READ IN CONJUNCTION WITH SPECIFICATIONS PROVIDED.  |
| 2.                     | THESE DRAWINGS ARE TO BE READ IN CONJUNCTION WITH NOTES TENDER CONTRACT DOCUMENTS.  |
| 3.                     | FIXED OVERHEAD LIGHTS ARE REFERENCED TO FLOORING. DIMENSIONS GIVEN ARE APPLICABLE AND TO BE CONFIRMED ON SITE.              |
| 4.                     | CONCRETE FINISH IS TO BE AS SPECIFIED. RELATED WORK IS TO BE REFERRED TO THE APPROPRIATE DRAWINGS FOR WORK TO BE COMPLETED. |
| 5.                     | ALL DIMENSIONS ARE TO FACE UNLESS OTHERWISE NOTED.  |
| 6.                     | ALL DIMENSIONS ARE TO FACE UNLESS OTHERWISE NOTED.  |
| 7.                     | ALL DIMENSIONS ARE TO FACE UNLESS OTHERWISE NOTED.  |
| 8.                     | ALL DIMENSIONS ARE TO FACE UNLESS OTHERWISE NOTED.  |
| 9.                     | ALL DIMENSIONS ARE TO FACE UNLESS OTHERWISE NOTED.  |
| 10.                    | ALL DIMENSIONS ARE TO FACE UNLESS OTHERWISE NOTED.  |
| 11.                    | ALL DIMENSIONS ARE TO FACE UNLESS OTHERWISE NOTED.  |
| 12.                    | ALL DIMENSIONS ARE TO FACE UNLESS OTHERWISE NOTED.  |

|   |
|---|
| <br>ph. 9756 5010<br>fax. 9725 2022<br>Building Designers & Development Planners<br>www.marrettdesign.com.au<br>admin@marrettdesign.com.au |
| PROPOSED:<br><b>New 2-Storey Dual Occ</b>   |
| CLIENT:<br><b>Mr Krilich</b>  |
| LOCATION:<br><b>Lot 5435 #2 DP:1198455<br/>                 Cnr Mawer St &amp; South Cir<br/>                 Oran Park</b>   |
| COUNCIL:<br><b>Camden</b>   |
| DATE DRAWN:<br><b>14.12.15</b>  |
| DRAWING REFERENCE:<br><b>MD195-15</b>   |
| DESIGNER:<br><b>FS</b>  |
| CHECKER:<br><b>AT/PA</b>  |
| SHEET:<br><b>04 of 06</b>   |
| REFERENCE:<br>Custom Design<br>Custom Design<br>CUSTOM DESIGN   |

COPYRIGHT: COPYRIGHT OF PLANS & DOCUMENTATION PREPARED BY MARRETTA DESIGN UNLESS A LICENCE IS ISSUED STATING OTHERWISE

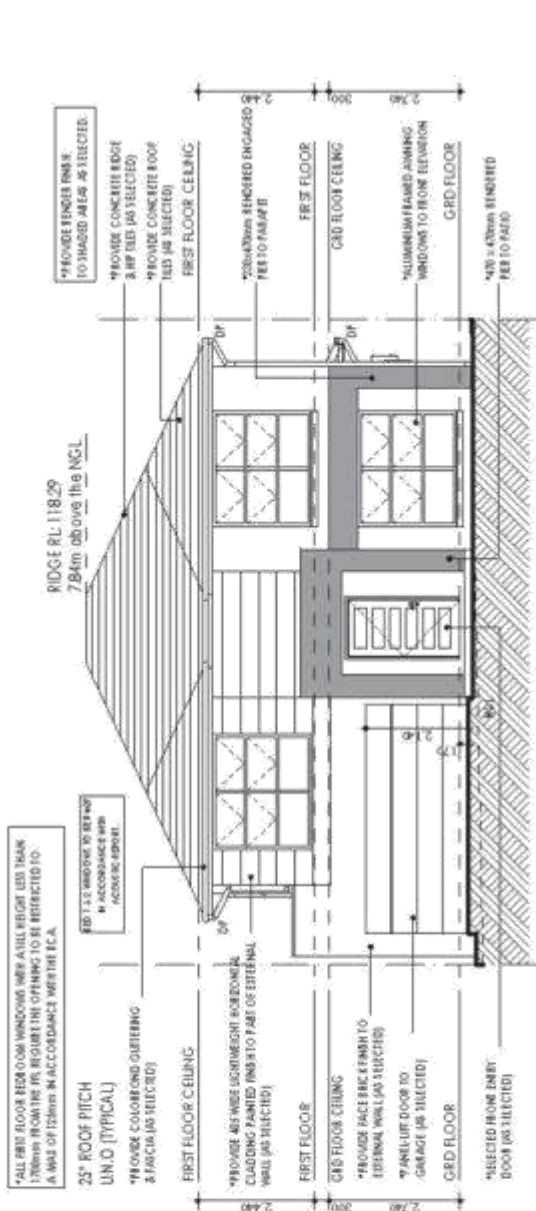

Front-Elevation - Dwelling B East (DWELLING B)

Scale 1:100

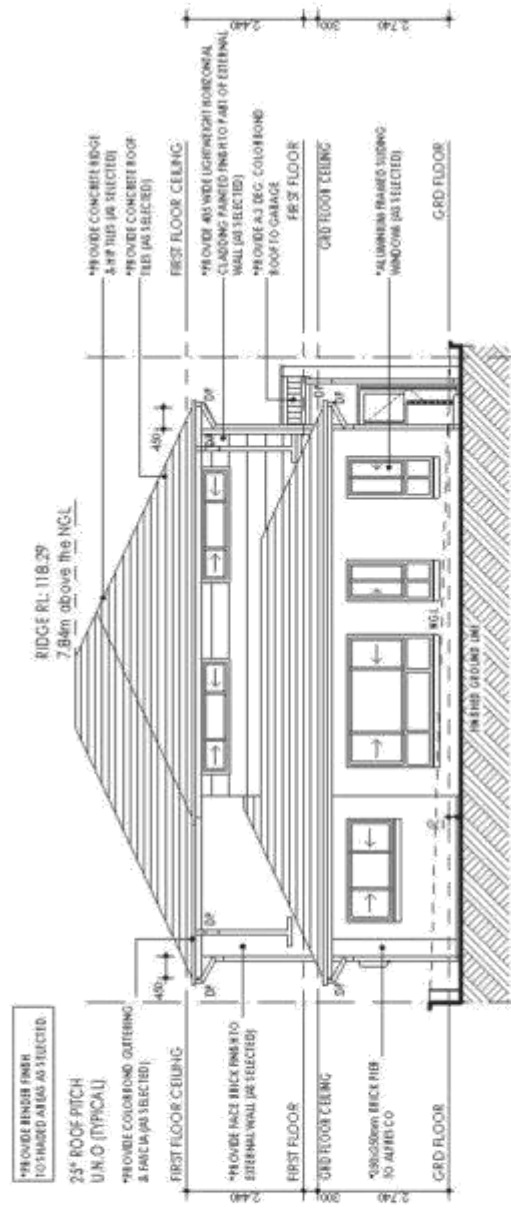

Rear-Elevation Dwelling B West (DWELLING B)

Scale 1:100

| REVISION SCHEDULE |                  |             |
|-------------------|------------------|-------------|
| ISSUE             | DESCRIPTION      | BY DATE     |
| A.                | PRELIMINARY      | PM 14.12.15 |
| B.                | LOUVERMENT PLANS | BR 18.12.15 |

| GENERAL BUILDING NOTES |   |
|------------------------|---|
| 1.                     | IF THESE DRAWINGS ARE TO BE USED IN CONSTRUCTION WORK, THE USER MUST BE AWARE OF THE FOLLOWING: |
| 2.                     | IF THESE DRAWINGS ARE TO BE USED IN CONSTRUCTION WORK, THE USER MUST BE AWARE OF THE FOLLOWING: |
| 3.                     | IF THESE DRAWINGS ARE TO BE USED IN CONSTRUCTION WORK, THE USER MUST BE AWARE OF THE FOLLOWING: |
| 4.                     | IF THESE DRAWINGS ARE TO BE USED IN CONSTRUCTION WORK, THE USER MUST BE AWARE OF THE FOLLOWING: |
| 5.                     | IF THESE DRAWINGS ARE TO BE USED IN CONSTRUCTION WORK, THE USER MUST BE AWARE OF THE FOLLOWING: |
| 6.                     | IF THESE DRAWINGS ARE TO BE USED IN CONSTRUCTION WORK, THE USER MUST BE AWARE OF THE FOLLOWING: |
| 7.                     | IF THESE DRAWINGS ARE TO BE USED IN CONSTRUCTION WORK, THE USER MUST BE AWARE OF THE FOLLOWING: |
| 8.                     | IF THESE DRAWINGS ARE TO BE USED IN CONSTRUCTION WORK, THE USER MUST BE AWARE OF THE FOLLOWING: |
| 9.                     | IF THESE DRAWINGS ARE TO BE USED IN CONSTRUCTION WORK, THE USER MUST BE AWARE OF THE FOLLOWING: |
| 10.                    | IF THESE DRAWINGS ARE TO BE USED IN CONSTRUCTION WORK, THE USER MUST BE AWARE OF THE FOLLOWING: |

|   |
|---|
| <p><b>marretta design</b></p> <p>ph. 9756 5010<br/>fax. 9725 2022<br/>Building Designers &amp; Development Planners<br/>www.marrettdesign.com.au<br/>admin@marrettdesign.com.au</p> |
| <p>PROPOSED:<br/><b>New 2-Storey Dual Occ</b></p>   |
| <p>CLIENT:<br/><b>Mr Krilich</b></p>  |
| <p>LOCATION:<br/><b>Lot 5435 #2 DP:1198455<br/>Cnr Mawer St &amp; South Cir<br/>Oran Park</b></p>   |
| <p>COUNCIL:<br/><b>Camden</b></p>   |
| <p>DATE DRAWN:<br/>14.12.15</p>   |
| <p>SCALE:<br/>AS SHOWN</p>  |
| <p>PROJECT NO:<br/><b>MD195-15</b></p>  |
| <p>SHEET:<br/><b>03 of 06</b></p>   |



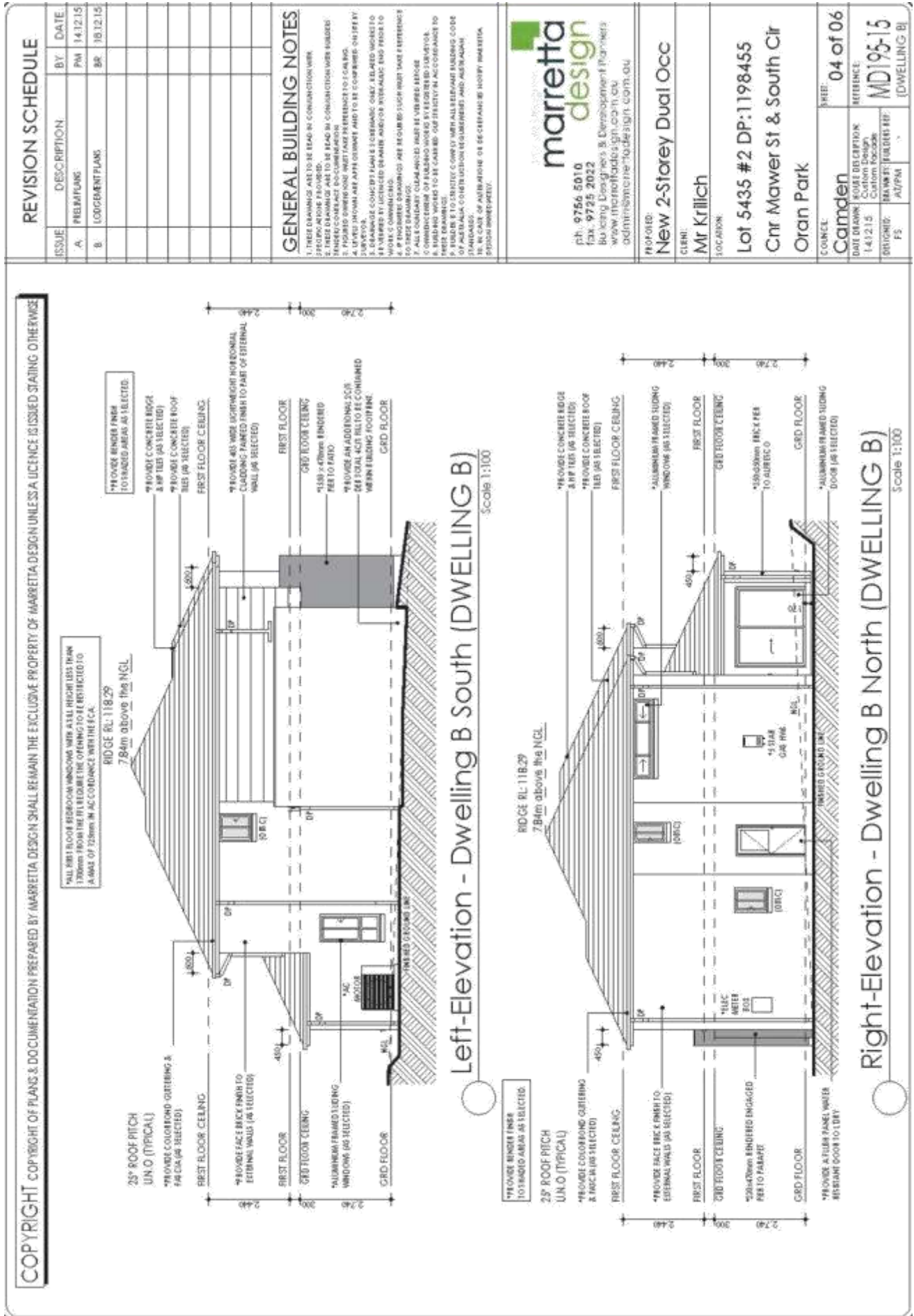

ORD03

Attachment 2

COPYRIGHT COPYRIGHT OF PLANS & DOCUMENTATION PREPARED BY MARRETTA DESIGN UNLESS A LICENCE IS ISSUED STATING OTHERWISE

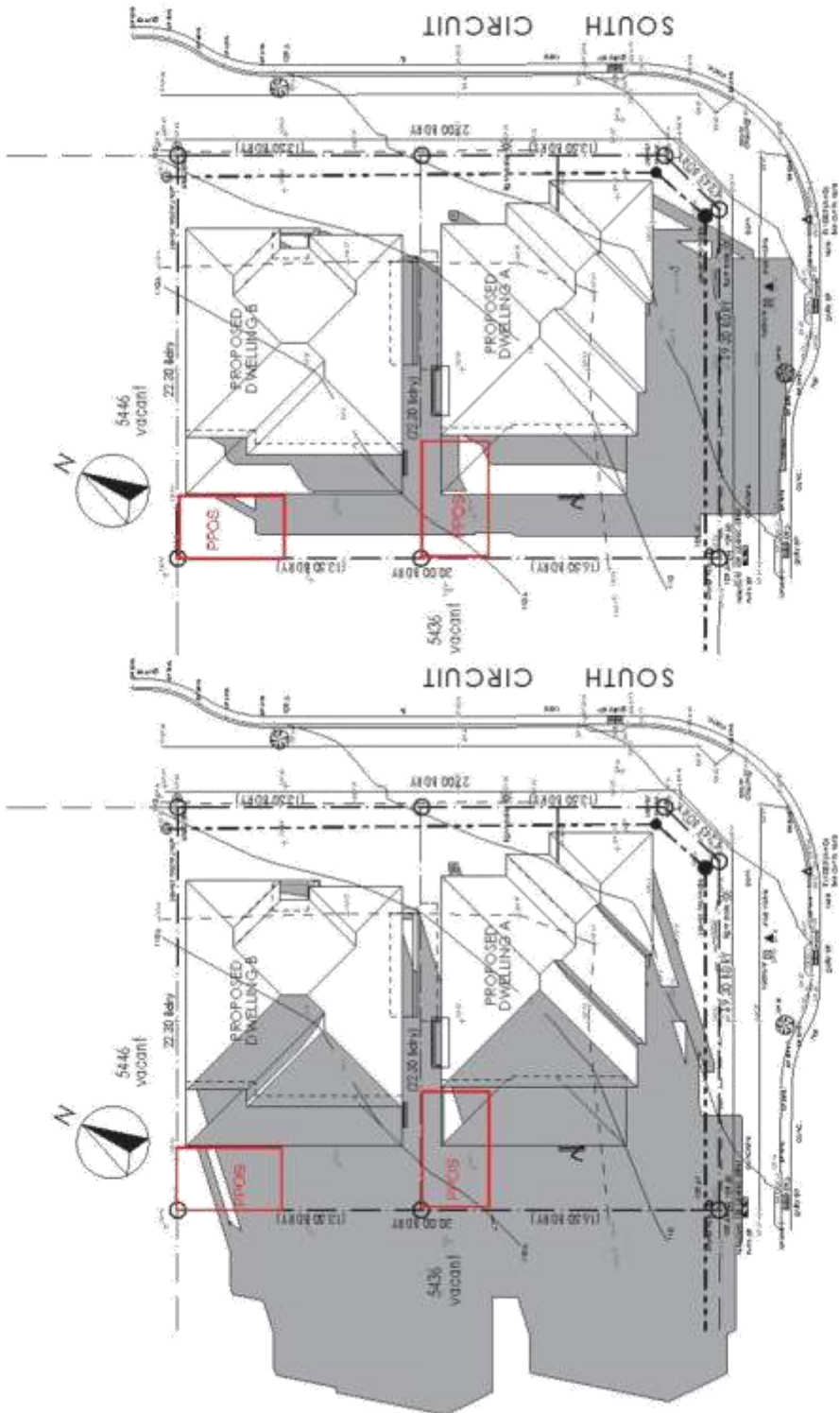

MAWER STREET

MAWER STREET

Shadows June 21 - 9am  
Scale 1:250

Shadows June 21 - 12pm  
Scale 1:250

| ISSUE | DESCRIPTION     | BY | DATE     |
|-------|-----------------|----|----------|
| A.    | PRELIMINARY     | PM | 14.12.15 |
| B.    | LOGGEMENT PLANS | BR | 18.12.15 |
|       |                 |    |          |
|       |                 |    |          |
|       |                 |    |          |

**GENERAL BUILDING NOTES**

1. THESE DRAWINGS ARE TO BE READ IN CONJUNCTION WITH THE SPECIFICATIONS AND TO BE READ IN CONJUNCTION WITH THE NOTES.
2. THESE DRAWINGS ARE TO BE READ IN CONJUNCTION WITH THE SPECIFICATIONS AND TO BE READ IN CONJUNCTION WITH THE NOTES.
3. THESE DRAWINGS ARE TO BE READ IN CONJUNCTION WITH THE SPECIFICATIONS AND TO BE READ IN CONJUNCTION WITH THE NOTES.
4. THESE DRAWINGS ARE TO BE READ IN CONJUNCTION WITH THE SPECIFICATIONS AND TO BE READ IN CONJUNCTION WITH THE NOTES.
5. THESE DRAWINGS ARE TO BE READ IN CONJUNCTION WITH THE SPECIFICATIONS AND TO BE READ IN CONJUNCTION WITH THE NOTES.
6. THESE DRAWINGS ARE TO BE READ IN CONJUNCTION WITH THE SPECIFICATIONS AND TO BE READ IN CONJUNCTION WITH THE NOTES.
7. THESE DRAWINGS ARE TO BE READ IN CONJUNCTION WITH THE SPECIFICATIONS AND TO BE READ IN CONJUNCTION WITH THE NOTES.
8. THESE DRAWINGS ARE TO BE READ IN CONJUNCTION WITH THE SPECIFICATIONS AND TO BE READ IN CONJUNCTION WITH THE NOTES.
9. THESE DRAWINGS ARE TO BE READ IN CONJUNCTION WITH THE SPECIFICATIONS AND TO BE READ IN CONJUNCTION WITH THE NOTES.
10. THESE DRAWINGS ARE TO BE READ IN CONJUNCTION WITH THE SPECIFICATIONS AND TO BE READ IN CONJUNCTION WITH THE NOTES.

ph: 9756 5010  
fax: 9725 2022  
Building Designers & Development Planners  
www.marrettdesign.com.au  
admin@marrettdesign.com.au

**PROPOSED:**  
New 2-Storey Dual Occ

**CLIENT:**  
Mr Krilich

**LOCATION:**  
Lot 5435 #2 DP:1198455  
Cnr Mawer St & South Cir  
Oran Park

**COUNCIL:** Camden  
**DATE DRAWN:** 14/12/15  
**SCALE:** AS SHOWN  
**REFERENCE:** MD195-15 (SEE)

COPYRIGHT: COPYRIGHT OF PLANS & DOCUMENTATION PREPARED BY MARRETTA DESIGN SHALL REMAIN THE EXCLUSIVE PROPERTY OF MARRETTA DESIGN UNLESS A LICENCE IS ISSUED STATING OTHERWISE

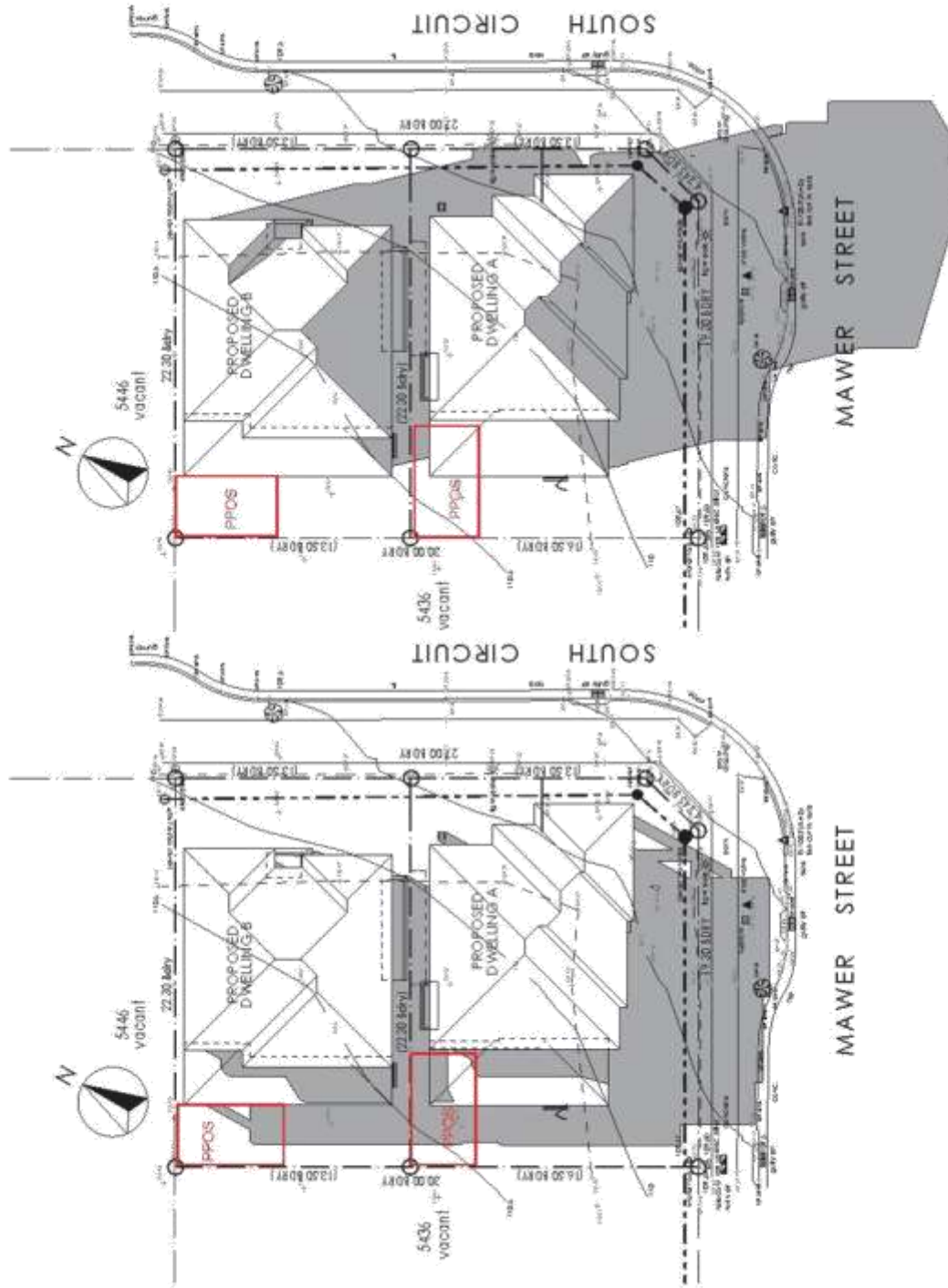

Shadows June 21 - 3pm  
Scale 1:250

Shadows June 21 - 12pm  
Scale 1:250

| ISSUE | DESCRIPTION    | BY | DATE     |
|-------|----------------|----|----------|
| A.    | PREAMPLANS     | PM | 14.12.15 |
| B.    | LOCUMENT PLANS | BR | 18.12.15 |
|       |                |    |          |
|       |                |    |          |
|       |                |    |          |
|       |                |    |          |
|       |                |    |          |
|       |                |    |          |
|       |                |    |          |
|       |                |    |          |
|       |                |    |          |

**GENERAL BUILDING NOTES**

1. THESE DRAWINGS ARE TO BE READ IN CONJUNCTION WITH SPECIFICATIONS PROVIDED.
2. THESE DRAWINGS ARE TO BE READ IN CONJUNCTION WITH SUBMITTED CONTRACT DOCUMENTATION.
3. FURTHER CONDITIONS PERTAINING TO THESE DRAWINGS SHALL BE APPLICABLE AND TO BE COMPILED UNDER THE STANDARD CONDITIONS OF CONTRACT.
4. CHANGE ORDER #1 IS INCORPORATED INTO THESE DRAWINGS TO BE SUBMITTED BY THE CLIENT TO THE ARCHITECT FOR APPROVAL.
5. ALL CHANGES TO THESE DRAWINGS SHALL BE REFERENCED TO THE ORIGINAL DRAWINGS AND NOT TO THESE DRAWINGS.
6. ALL WORK SHALL BE COMPLETED IN ACCORDANCE WITH THE REQUIREMENTS OF THE NATIONAL BUILDING CODE OF AUSTRALIA.
7. ALL WORK SHALL BE COMPLETED IN ACCORDANCE WITH THE REQUIREMENTS OF THE NATIONAL BUILDING CODE OF AUSTRALIA.
8. ALL WORK SHALL BE COMPLETED IN ACCORDANCE WITH THE REQUIREMENTS OF THE NATIONAL BUILDING CODE OF AUSTRALIA.
9. ALL WORK SHALL BE COMPLETED IN ACCORDANCE WITH THE REQUIREMENTS OF THE NATIONAL BUILDING CODE OF AUSTRALIA.
10. ALL WORK SHALL BE COMPLETED IN ACCORDANCE WITH THE REQUIREMENTS OF THE NATIONAL BUILDING CODE OF AUSTRALIA.
11. IN CASE OF AMBIGUITY OR CONFLICTING NOTES, THE MOST RECENTLY ISSUED NOTE SHALL PREVAIL.

**marretta design**  
 Pty. Ltd. Designers  
 Ph: 9756 5010  
 Fax: 9725 2022  
 Building Designers & Development Planners  
 www.marrettdesign.com.au  
 admin@marrettdesign.com.au

PROPOSED:  
**New 2-Storey Dual Occ**  
 CLIENT:  
**Mr Krillich**  
 LOCATION:  
**Lot 5435 #2 DP:1198455  
 Cnr Mawer St & South Cir  
 Oran Park**

|             |          |           |          |
|-------------|----------|-----------|----------|
| COUNCIL:    | Camden   | SHEET:    | 06 of 06 |
| DATE DRAWN: | 14.12.15 | SCALE:    | AS SHOWN |
| DATE:       | 18.12.15 | PROJECT:  | MD195-15 |
| DRAWN BY:   | FS       | DESIGNER: | (SEE)    |

**ORD04**

# Attachment 1

Catherine Fields Precinct Planning Proposal - Design & Planning

Provided under separate cover

**Attachment 1**

# Attachment 2

Draft Camden Growth Centre Precincts DCP

Provided under separate cover



**ORD04**

**Attachment 3**

# Attachment 3

## SEPP Maps Comparison

Provided under separate cover

# Attachment 4

## DCP Submission

Provided under separate cover

**ORD04**

**Attachment 5**

# Attachment 5

DCP Figure Changes Table





Provided under separate cover









**Those names indicated "Raised objection by the GNB" base on GNB Road Naming Policy:**

- 1) Road Names are sound similar (Uniqueness)
- 2) Road names that are duplicated within the 10 kilometers in a metropolitan urban areas Road Names
- 3) Use of given or first names in conjunction with a surnames is not acceptable for road naming policy

**Road Name Theme:  
Catherine Park Estate Previous Landowners and Eminent Australians (Companion of the Order of Australia)**

| No. | Suggested Road Name | Named After                        | Description  |   |
|-----|---------------------|------------------------------------|--|---|
| 1   | Abeles              | Sir Peter Emil Herbert Abeles, AC  | (25 April 1924 – 25 June 1999) was an Australian transportation magnate. A refugee from Hungary, he became a businessman in Australia, and was knighted in 1972. Abeles was born in Vienna, in Austria, but grew up in Budapest. When Germany invaded Hungary in 1944, Abeles, who was Jewish, was sent to a Nazi work camp. He later became a cabaret entrepreneur, working in Romania, where in 1947 he met and married his first wife, Claire Dan, a cabaret performer. In 1949 they fled the devastation left by World War II, and moved to Australia. After doing small business by selling books and clothing, he quickly befriended George Ruckley, a fellow Hungarian immigrant. The pair bought two trucks, which they named "Samson" and "Delilah," and set up a transport company, "Altraas." In 1967, Altraas merged with Thomas Nationwide Transport, and the combined company became TNT Ltd. Under Abeles' guidance as managing director, TNT quickly expanded, and by the 1980s had established a presence in 180 countries and was termed "the second biggest transport empire in the world, operating by road, rail, sea and air". Abeles was knighted in 1972 for services to business and the arts, on the recommendation of the New South Wales government led by Sir Robert Askin. He was appointed a Companion of the Order of Australia in 1991 and was named "Australian of the Year" in <i>The Australian</i> in 1987. |    |
| 2   | Judith Anderson     | Dame Judith Anderson, AC, DBE      | (10 February 1897 – 3 January 1992) was an Australian actress who had a successful career in stage, film and television. She won two Emmy Awards and a Tony Award and was also nominated for a Grammy Award and an Academy Award.  |    |
| 3   | Antico Way          | Sir Tristan Venus Antico, AC       | (25 March 1923 - 26 December 2004) was a prominent Australian industrialist, horse breeder and patron of the arts. He was knighted in 1973 "in recognition of service to industry", and was appointed a Companion of the Order of Australia in 1983 "in recognition of service to industry and the community". He is best known as founder of Pioneer Concrete and as the one time owner of Baramul Stud.  | No image  |
| 4   | Armstrong           | John Ignatius Armstrong, AC        | (30 July 1908 - 10 March 1977) was an Australian politician and federal minister.  |  |
| 5   | Bacon Avenue        | James Alexander Bacon, AC          | (15 May 1950 - 20 June 2004) was an Australian politician and federal minister.  |  |
| 6   | Balderstone Way     | Sir James Schofield Balderstone AC | (2 May 1921 - 15 October 2014) was a prominent Australian director of public companies. Balderstone attended Scotch College, Melbourne after leaving school served in the Royal Australian Navy during the Second World War from 1940 to 1945. He was serving on HMAS Kanimbla (C78) in Sydney Harbour on the night that Japanese midget submarines attacked. After the war he embarked on a career in the rural sector and business.  |  |









|    |               |  |  |   |
|----|---------------|--|--|---|
| 7  | Ball Way      | William Macmahon Ball, AC              | <p>(29 August 1901 – 26 December 1986) was an Australian academic and diplomat. Born in Casterton, Victoria, he was educated at Caulfield Grammar School and the University of Melbourne, where he received a Bachelor of Arts degree. Ball studied both psychology and political science as a research fellow at Melbourne and the London School of Economics respectively. He then travelled Europe as a Carnegie Travelling Fellow, and during the Munich crisis was the first foreigner allowed to visit Sachsenhausen concentration camp in several years. He was a notable diplomat, working as an advisor to the Australian delegation at the San Francisco conference of the United Nations in 1945, Australian Minister to Japan, and British Commonwealth representative to the Allied Conference. He later became a professor of political science at Melbourne University, and was a regular broadcaster on both the ABC and BBC. He was made a Companion of the Order of Australia in 1978 "for service to education and learning particularly in field of political science".</p>  |    |
| 8  | O'Keefe Drive | Barry O'Keefe AM QC                    | <p>Barry O'Keefe AM QC, (20 May 1933 – 24 April 2014) was an Australian judge and lawyer who served as a justice of the Supreme Court of New South Wales from 1993 to 2004 and the Commissioner of the Independent Commission Against Corruption (ICAC) from 1994 until 1999. He also served as the Mayor of Mosman. An influential member of Australia's Roman Catholic community, O'Keefe was appointed to the Truth, Justice and Healing Council in 2012, where he organized the Australian Catholic Bishops Conference's response to the findings of the Royal Commission into Institutional Responses to Child Sexual Abuse. He remained the Chairman of the Truth, Justice and Healing Council until his death in 2014. In 1993, Arthur and Yvonne Boyd gave family properties comprising 1,100 hectares (2,700 acres) at Bundanon on the Shoalhaven River to the people of Australia. Held in trust, Boyd later donated further property, artwork, and the copyright to all of his work. In 1949 he received a fellowship to study at the Rockefeller Institute for Medical Research in New York City, he worked on mycobacterium Baimdale bacillus, which causes Buruli ulcer, the third most important mycobacterial disease worldwide after tuberculosis and leprosy. Here he worked with and was influenced by René Dubos, who is one of the claimed originators of the phrase "Think Globally, Act Locally".</p>   |    |
| 9  | Beaumont Road | Admiral Alan Lee Beaumont AC RAN       | <p>(24 December 1934 – 23 September 2004) was a senior officer within the Royal Australian Navy, eventually serving as Chief of the Australian Defence Force from 1993 until 1995. Beaumont joined the Royal Australian Naval College in 1948, graduating in 1951. He trained with the Royal Navy and Royal Australian Navy before being promoted to Lieutenant in 1956. He completed a Torpedo Anti-Submarine specialist course with the Royal Navy between 1959 and 1960, and later served periods of exchange service with the Royal Navy and United States Navy as a specialist in the field. As a Lieutenant Commander, Beaumont served as Executive Officer on HMAS Brisbane during a seven-month Vietnam War tour in 1969. He was promoted to Commander for his service in this position, and posted as Officer-in-Charge HMAS Watson. Beaumont commanded HMAS Ibis in 1962, HMAS Yarra between 1962 and 1973, and HMAS Vampire between 1975 and 1979. Staff postings in Canberra followed, including Director of Underwater Weapons, Follow-on Destroyer Project Officer, Director of Naval Plans, Director General Naval Plans and Policy and President of Officers Selection Boards. For his service as Director of Naval Plans, Beaumont was appointed a Member of the Order of Australia (AM) in the Australia Day Honours list of 1982. Beaumont was appointed Chief of Staff to the Flag Officer Naval Support Command in January 1987, later being promoted to rear admiral in June and assuming the duties of Assistant Chief of Naval Staff (Development). He was appointed to the post of Assistant Chief of the Defence Force (Personnel) on 5 December 1988, and appointed an Officer of the Order of Australia (AO) in the 1989 Queen's Birthday Honours list. Promoted to vice admiral on 11 September 1989, Beaumont assumed the appointment of Vice Chief of the Defence Force, serving in this position until October 1992. For his distinguished command in this position, Beaumont was appointed a Companion of the Order of Australia (AC) in the Australia Day Honours List of 1992, becoming the first person to receive three awards in the Order of Australia. [citation needed][5] He was promoted to admiral on 17 April 1993 and commenced his appointment as Chief of the Defence Force. Admiral Beaumont retired from the Royal Australian Navy on 6 July 1995.</p> |    |
| 10 | Bowen         | Sir Nigel Hubert Bowen, AC, KBE        | <p>(25 May 1911 – 27 September 1994) was an Australian politician and judge. Bowen was born in a log cabin in Sumnerland, British Columbia, Canada, of Welsh and English parents. He came to Australia as a boy and was educated for two years in England and later at The Kings School in Parramatta. He studied law at the University of Sydney as a resident of St. Paul's College, and then practised as a solicitor. He was admitted as a barrister in New South Wales in 1936 and later in Victoria. During World War II, he volunteered in 1941 and joined the 2nd Australian Imperial Force in 1942 and served in the South Pacific theatre for two years. After the war, Bowen resumed his legal career, sharing chambers with Gough Whitlam, John Kerr and later Bob Ellicott. He took silk in 1953 in New South Wales and Victoria in 1954. He was president of the New South Wales bar council from 1959 to 1961 and was vice-president of the Law Council of Australia from 1957 to 1960. From 1946 to 1961, he was the editor of the Australian Law Journal.</p>   |  |
| 11 | Arthur Boyd   | Arthur Merric Bloomfield Boyd, AC, OBE | <p>(24 July 1920 – 24 April 1999) was a leading Australian painter of the late 20th century. Boyd's work ranges from impressionist renderings of Australian landscape to starkly expressionist figuration, and many canvases feature both. Several famous works set Biblical stories against the Australian landscape, such as The Expulsion (1947–48), now at Art Gallery of New South Wales. Boyd was a member of the Antipodeans, a group of Melbourne painters that also included Clifton Pugh, David Boyd, John Brack, Robert Dickerson, John Perceval and Charles Blackman. The Boyd family artistic dynasty includes painters, sculptors, architects and other arts professionals, commencing with Boyd's grandfather Arthur Merric Boyd, Boyd's father Merric and mother Doris, uncles Penleigh Boyd and Martin Boyd, and brothers Guy and David. Mary Boyd, his sister and also a painter, married first John Perceval, and then later Sidney Nolan, both artists. Boyd's wife, Yvonne Boyd (née Lennie) is also a painter; as are their children Jamie, Polly, and Lucy.</p>   |  |
| 12 | Bray          | Dr John Jefferson Bray, AC             | <p>The Honourable Dr John Jefferson Bray, AC (16 September 1912 – 26 June 1995) was an Australian lawyer, academic and published poet, and from 1967-1976 served as Chief Justice of the Supreme Court of South Australia. Bray trained as a lawyer and was admitted to the South Australian Bar in 1933. He was acting lecturer in jurisprudence at the University of Adelaide for the years 1941, 1943, 1945 and 1951. He was created a Q.C. in 1957. He served as a lecturer in Legal History at the University of Adelaide from 1957-1958, and then as a lecturer in Roman Law from 1959 until 1966. He was appointed Chief Justice of the Supreme Court of South Australia on 28 February 1967 and served until his retirement from the judiciary on 28 November 1976. Bray was appointed Chancellor of the University of Adelaide in 1968. He also served as Deputy to the Lieutenant-Governor of South Australia from 1966 until retirement.</p>  |  |
| 13 | Robert Brown  | Robert Hanbury Brown, AC FRS           | <p>(31 August 1916 – 16 January 2002) was a British astronomer and physicist born in Anuvankudu, India. He made notable contributions to the development of radar and later conducted pioneering work in the field of radio astronomy. With Richard Q. Twiss he developed the Hanbury Brown and Twiss effect leading to the creation of intensity interferometers. Hanbury Brown was one of the main designers of the Narrabri Stellar Intensity Interferometer and received a number of honours and awards for his work. Residence: India/England/ NSW</p>  |  |

Not supported objection raised by the GNB

Not supported objection raised by the GNB







Not supported objection raised by the GNB

Not supported objection raised by the GNB

|    |                      |  |   |   |
|----|----------------------|--|---|---|
| 14 | Bunting              | Sir (Edward) John Bunting AC KBE   | (3 March 1918 – 2 May 1995) was an Australian public servant and diplomat, whose senior career appointments included Australia's High Commissioner to the United Kingdom and Secretary of the Department of the Prime Minister and Cabinet.   |    |
|    |                      | Not supported objection raised by the GNB                                |   |   |
| 15 | Burt Lane            | Sir Francis Burt AC, KCMG, QC  | Sir Francis Burt AC, KCMG, QC (14 June 1918 – 8 September 2004) was an Australian jurist who served as the 11 <sup>th</sup> Chief Justice of Western Australia, from 1977 to 1988, and the 29 <sup>th</sup> Governor of Western Australia, from 1990 to 1993. Burt was born in Cottesloe, a suburb of Perth, Western Australia, and also served in the Royal Australian Air Force during World War II. Burt was made a Justice of the Supreme Court of Western Australia in 1965, and was promoted to Chief Justice in 1977. As Chief Justice, he served as lieutenant-governor. When the Governor of Western Australia, Gordon Reid, resigned in 1990, Burt was appointed to succeed him and served as Governor until 1993.  |    |
| 16 | Bywaters Street      | Stella Bywaters  | Stella Bywaters was another Salvationist to be honoured as Brigadier Stella Bywaters, a retired Australian Salvation Army officer, who was made a Companion of the Order of Australia (AC). The award recognised her 23 years' service with the poor in Africa, particularly Uganda.  | No image  |
| 17 | Calvert              | Dr Ashton Trevor Calvert AC  | (9 November 1945 – 16 November 2007) was a senior Australian public servant. He was Secretary of the Department of Foreign Affairs and Trade between April 1998 and January 2005. Calvert joined the Australian Public Service in 1970 in the Department of External Affairs (later Department of Foreign Affairs). His first overseas post was to Japan in 1971. Calvert was appointed Secretary of the Department of Foreign Affairs and Trade in April 1998. During his time as Secretary of the department, Calvert made significant contributions to the Doha Development Round trade negotiations and helped to secure a deal to launch negotiations for a free trade agreement between Australia, New Zealand and the Association of Southeast Asian Nations (since concluded). Calvert retired from his Secretary role in January 2005. |   |
| 18 | Enid Campbell        | Professor Enid Mona Campbell, AC, OBE, BSc, LLB(Hons), PhD, LL.D., FAOSA | (30 October 1932 – 20 January 2020) was an Australian legal scholar, and was the first female professor and Dean of a law school in Australasia. She is known for her work on constitutional law and administrative law, as well as her contribution to legal education.  |  |
|    |                      | Not supported objection raised by the GNB                                |   |   |
| 19 | Casey Street         | Lady (Maie) Casey AC, FRSA   | (13 March 1892 – 20 January 1983) was an Australian pioneer aviator, poet, librettist, biographer, memoirist and artist. Richard Casey was her husband.   |  |
| 20 | Catherine Park Drive | Catherine Mollé  | Catherine (died 1816) was the wife of George Mollé (Mollé was a Lieutenant Governor and second in charge under Governor Macquarie.) After George died, Catherine owned the land that is now known as the Catherine Park Estate.   | No image  |
|    |                      | Reserved Name for future use   |   |   |
| 21 | Clancy Loop          | Edward Bede Clancy, AC   | (13 December 1923 – 3 August 2014) was an Australian Roman Catholic bishop. Clancy was the seventh Roman Catholic Archbishop of Sydney, Australia, from 1983 to 2001. He was made Cardinal-Priest of Santa Maria in Vallicella in 1988.   |  |







ORD06









Attachment 1







|    |                   |   |   |   |
|----|-------------------|---|---|---|
| 22 | Comforth Crescent | Sir John Warcup Kappa Comforth, Jr., AC, CBE, FRSc, FAA     | (7 September 1917 – 8 December 2013), was an Australian-British chemist who won the Nobel Prize in Chemistry in 1975 for his work on the stereochemistry of enzyme-catalysed reactions. Comforth investigated enzymes that catalyse changes in organic compounds, the substrates, by taking the place of hydrogen atoms in a substrate's chains and rings. In his syntheses and descriptions of the structure of various terpenes, olefins, and steroids, Comforth determined specifically which cluster of hydrogen atoms in a substrate were replaced by an enzyme to effect a given change in the substrate, allowing him to detail the biosynthesis of cholesterol. For this work, he won a share of the Nobel Prize in Chemistry in 1975, alongside co-recipient Vladimir Prelog, and was knighted in 1977.  |    |
| 23 | Cutler Way        | Lady Cutler, AC   | Born Helene Gray Annette Morris, Lady Cutler was educated at Sydney Church of England Girls' Grammar School and served with the Australian Women's Army Service from 1942 to 1946. Made a Companion of the Order of Australia (AC) in 1980 and had previously been awarded Dame of the Order of St John of Jerusalem (1977) and Commander of the Order of St John of Jerusalem (1965).  | No image  |
| 24 | Derham Rise       | Sir Peter John Derham, AC                                   | (21 August 1925 – 24 September 2008) was an Australian business executive and philanthropist. Derham graduated from the University of Melbourne with a BSc in 1950. He is a former resident of Ormond College and International House. In 1940 he joined the forces and served as a member of the Royal Australian Navy from 1945 to 1946. In 1961 Sir Peter was knighted for his service to industry, including tourism and science. He has been heavily involved in the preservation and restoration of heritage sites, including Mawson's Huts, in Antarctica and sat on a number of prominent charity boards including the Alfred Hospital, Breast Cancer Network, Australian Koala Foundation and the Australian Childhood Foundation. In 1989 Sir Peter and his wife Lady Derham established the renowned Red Hill Estate winery on the Mornington Peninsula. In 2001 Sir Peter was awarded with a Companion of the Order of Australia (AC) for service as an innovator in tourism development, commerce and science, to the community and to the preservation of heritage sites in the Antarctic. At 80 years of age and after 21 years, Sir Peter stood down as Citiodian technologies (ASX:CIT) as the founding Chairman. He died at Cabrini Hospital following a stroke, aged 83. |    |
| 25 | George Drysdale   | Sir George Russell Drysdale AC                              | (7 February 1912 – 29 June 1981) was an Australian artist. He won the prestigious Wynne Prize for Sofala in 1947 and represented Australia at the Venice Biennale in 1954. He was influenced by abstract and surrealist art, and "created a new vision of the Australian scene as revolutionary and influential as that of Tom Roberts".  |    |
| 26 | Dunstan           | Lieutenant General Sir Donald Beaumont Dunstan, AC, KBE, CB | (18 February 1903 – 15 October 2011) was an Australian Army officer who was Governor of South Australia from 25 April 1982 until 5 February 1991. A career officer, after joining the Army in 1940 during the Second World War, Dunstan graduated from the Royal Military College, Duntroon in 1942 and served as an infantry officer, seeing combat against the Japanese during the Bougainville Campaign in 1945. After the war, he served in a variety of appointments, including as commander of the 1st Australian Task Force during the Vietnam War. From 1977 to 1982 he held the appointment of Chief of the General Staff, before retiring from the Army having overseen a large-scale re-organisation. Afterwards, he became the longest-serving Governor of South Australia. He died in 2011, at the age of 88.  |   |
| 27 | Durack Avenue     | Dame Mary Durack, AC, OBE                                   | (20 February 1913 – 16 December 1994) was an Australian author and historian. She wrote <i>Kings in Grass Castles</i> and <i>Keep Me My Country</i> .   |  |
| 28 | Eccles Way        | Sir John Carew Eccles AC FRSc FRACP FRSNZ FAAS              | (27 January 1903 – 2 May 1997) was an Australian neurophysiologist who won the 1963 Nobel Prize in Physiology or Medicine for his work on the synapse. He shared the prize with Andrew Huxley and Alan Lloyd Hodgkin. He was appointed a Knight Bachelor in 1958 in recognition of services to physiological research. He won the Australian of the Year Award in 1963, the same year he won the Nobel Prize. In 1964 he became an honorary member to the American Philosophical Society, and in 1966 he moved to the United States to work at the Institute for Biomedical Research in Chicago. In 1990 he was appointed a Companion of the Order of Australia (AC) in recognition of service to science, particularly in the field of neurophysiology. He died in 1997 in Tenero-Contrs, Locarno, Switzerland.  |  |
| 29 | Lady Mary Fairfax | Lady (Mary) Fairfax, AC, OBE                                | Mary Fairfax AC, OBE (born 15 August 1922) is a Polish-born Australian philanthropist. Born Elaine Weiss, she became Mary Symonds on her first marriage and as the third wife and widow of Sir Warwick Oswald Fairfax she is known as Lady Fairfax. She has been Chairman, Founder and President of the Friends of The Australian Ballet. Her assets include the New South Wales residential land developments, Harrington Park, Harrington Grove and Catherine Park Estate.<br><br>Harrington Park was the name of the cattle property once owned by Sir Warwick and Lady Fairfax.   |  |





|    |                  |  |   |   |
|----|------------------|--|---|---|
| 30 | Fenner Terrace   | Frank John Fenner, AC, CMG, MBE, FRIS, FAA     | (21 December 1914 – 22 November 2020) was an Australian scientist with a distinguished career in the field of virology. His two greatest achievements are cited as overseeing the eradication of smallpox, and the control of Australia's rabbit plague through the introduction of Myxoma virus. The Australian Academy of Science awards annually the prestigious Fenner Medal for distinguished research in biology by a scientist under 40 years of age. --Early life-- Frank Johannes Fenner was born in Ballarat in 1914, but the family moved to Adelaide, South Australia in November 1916. Frank attended Rose Park Primary School and Thebarton Technical School. He entered his new Medicare number as 1942 at the University of Adelaide. From 1940–1946 he was a Captain and Major in the Australian Army Medical Corps with service in Australia, Palestine, Egypt, New Guinea, and Borneo as medical officer in field ambulance and casualty clearing station, pathologist to general hospital, and malarologist. For his work in combating malaria in Papua New Guinea he was made a Member of the Order of the British Empire in 1945. In 1938, uneasy about the rise of Adolf Hitler, he legally changed his middle name to John. Following his war-time service he was recruited by Frank Macfarlane Burnet to work at the Walter and Eliza Hall Institute of Medical Research in Melbourne. Initially they worked on smallpox in mice, mousepox, for which he coined the term 'mousepox' and later on poxvirus genetics.  |    |
| 31 | Fenton           | Charles Ba'Hour Marcus Fenton, AC              | (17 January 1912 – 12 June 2009) was an Australian politician. He was born in Smithton. In 1957 he was elected to the Tasmanian Legislative Council as the independent member for Russell, succeeding his uncle Arthur Fenton. He was Chair of Committees from 1971 to 1972 and President of the Council from 1972 to his retirement in 1981. On 3 December 1975 he was appointed to the Executive Council to commemorate the 150th anniversary of its first sitting.   |    |
|    |                  | Not supported objection raised by the GNB      |   |   |
| 32 | Fitzgerald Drive | Kaarene Noelle Fitzgerald, AC                  | (December 12, 1944 – May 24, 2005) was an Australian advocate for the study and treatment of Sudden Infant Death. Fitzgerald founded the Sudden Infant Death Research Foundation (known as SIDS & Kids) on July 11, 1977. The organization began the day after her son Glenn died from an unexplainable death, known as a Sudden Infant Death. This was the first non-government organization of its kind in Australia. In 1999 she was awarded the Companion of the Order of Australia for her services to the community and for 'coordination of world-wide efforts to develop and research educational strategies to reduce sudden infant death in infancy'. She was responsible for the development of a direct referral system involving the Foundation, the Health Department, State Coroner's office, Ambulance Service and hospitals. In 1988, Fitzgerald established Red Nose Day as a fundraising activity and convinced other state based SIDS bodies to join the fundraising activity. It became a signature national fundraising 'day' in Australia. Internationally, Fitzgerald co-founded SIDS International and was the inaugural executive and then chairman of the group from 1989 - 1992. She then developed a network of research coordination - the Global Strategy Task Force. In 1991 Fitzgerald was approached to help establish the Monash Research Foundation for Reproduction and Development. This group became the Ritchie Centre. Fitzgerald's commitment to research was honored with the Ritchie Centre's annual Kaarene Fitzgerald public forum. Fitzgerald was born in Te Kuiti, New Zealand and died in Melbourne, Australia on May 24, 2005, after a long battle with cancer. She had four children - Karl, Anita, Lacey & Michael. |    |
| 33 | Flynn            | Father Frank Flynn MSC, AC, AD                 | In recognition of service to medicine, particularly through research into Aboriginal eye health and to the community. Catholic Priest, Missionary of the Sacred Heart Ophthalmic Specialist and Researcher Extraordinary long, distinguished service to the people of the N.T. as medical Practitioner, ophthalmic surgeon, priest, missionary, anthropologist, author. Pioneering contribution to Aboriginal eye health, inspirational to others (including Professor Hollows) who followed him in work. Awarded Doctorate of Medicine Honoris Causa University of Sydney 1981 in acknowledgment of service. Continued work on trachoma, dry eye syndrome, and chlamydial eye disease, pioneering work instrumental development, testing new antibiotic drug for trachoma. In 1985 elected Foundation Member International Society of Dakryology. Officer Advisory Board, Consultant Ophthalmologist Trachoma Control Programme N.T. Known and widely admired for work internationally; visiting lecturer many places including USA, Ireland, Rome, Budapest; work recognised in Church Agostolic Diploma together with Cross Pro Ecclesia et Pontifice awarded by Pope August, 1990. Many professional involvements and awards in field, including Australian Achiever Award, N.T. Government/University Sydney annual \$50,000 Frank Flynn Research Fellowship. Golden Jubilee as priest 1992.   | No image  |
| 34 | Malcolm Fraser   | John Malcolm Fraser AC, CH, GCL                | John Malcolm Fraser AC, CH, GCL (21 May 1930 – 20 March 2015) was an Australian politician who was the 22nd Prime Minister of Australia and the Leader of the Liberal Party from 1975 to 1983.  |  |
|    |                  | Not supported objection raised by the GNB      |   |   |
| 35 | Gibbs Avenue     | Sir Harry Talbot Gibbs, FC, GCMG, AC, KBE, QC. | (7 February 1917 – 25 June 2005) was Chief Justice of the High Court of Australia from 1981 to 1987 after serving as a member of the High Court between 1970 and 1981. He was known as one of Australia's leading federalist judges although he presided over the High Court when decisions such as Kooorwarta v Bjelke-Petersen in 1982 and Commonwealth v Tasmania expanded the powers of the Commonwealth at the expense of the states. Gibbs dissented from the majority verdict in both cases. On 3 August 2012, the Supreme Court of Queensland Library opened the Sir Harry Gibbs Legal Heritage Centre. It is the only legal heritage museum of its kind in Queensland and features a permanent exhibition dedicated to the life and legacy of Sir Harry Gibbs  |  |
| 36 | Graham's Walk    | George Graham                                  | George Graham, a farmer from Liverpool purchased the land from Robert Campbell in 1852.   | No image  |
|    |                  | Not supported objection raised by the GNB      |   |   |







|    |               |  |  |   |
|----|---------------|--|--|---|
| 37 | William Gunn  | Sr William Archer Gunn, AC                                       | Chairman of the Australian Wool Board. Pastoralist, industry leader. 1914-2003. William Gunn, a big man with big ideas who transformed several sectors of Australia's rural industry, came into public life literally by accident. Born at Goodwindi, at the age of 36 he fell through a glass window and severed veins and tendons in his left wrist. For the rest of his life, though few people noticed it, he was unable to use his left hand. Prevented from performing the sort of physical work required of a man on the land, Gunn turned to politics and rural lobbying. It was a move that was to project him to greatness, earn him a knighthood and contribute vastly to Australia. His family had settled in the Goodwindi district in the early 19th century. His grandfather, Donald, had been an independent member of the Queensland parliament and his father, Walter, had been president of the local shire council. Gunn was sent to The King's School in Sydney, where he excelled as a sportsman, setting the school high jump record. He also rowed and played as a winger in rugby. His size and speed made him unstoppable at times and he also played for the GPS Combined XV.   |    |
|    |               | Not supported objection raised by the GNB                        |  |   |
| 38 | Hamer Street  | Sr Rupert James Hamer, AC, KCMS, ED                              | (29 July 1916 – 23 March 2004), generally known until he was knighted in 1982 as Dick Hamer, Australian Liberal Party politician, was the 39th Premier of Victoria, serving from 1973 to 1983.   |    |
| 39 | Harry         | Ralph Harry, AC, CBE   | High Commissioner to Singapore 1956-57; Director of ASIS 1958-60; Ambassador to the United Nations; Director of the Australian Institute of International Affairs  |    |
|    |               | Not supported objection raised by the GNB                        |  |   |
| 40 | Hassett Way   | General Sir Francis George "Frank" Hassett AC, KBE, CB, DSO, LVO | (11 April 1918 – 11 June 2008) was an Australian general who rose to the position of Chief of the Defence Force Staff, the professional head of the Australian Defence Force, serving in this capacity from November 1975 until April 1977. Hassett joined the Australian Army in 1935 upon gaining entrance into the Royal Military College, Duntroon. Serving with distinction in the early stages of the Second World War, he was promoted to lieutenant colonel in 1942 at the age of 23, and posted as a staff officer for the remainder of the war. In 1951, Hassett was appointed to command the 3rd Battalion, Royal Australian Regiment in Korea, where he led the unit through some of the toughest fighting of the war. For his leadership and planning during the Battle of Maryang San, he was granted an immediate award of the Distinguished Service Order. Promoted to brigadier in 1960, Hassett commanded a brigade in Malaya for three years, before returning to Australia and serving in a variety of positions, culminating in his appointment as Chief of the General Staff with the rank of lieutenant general. Promoted to general after two years in this role, he was appointed Chairman, Chiefs of Staff Committee, which was reorganised as Chief of the Defence Force Staff the following year. Hassett died in 2008 at the age of 90. |   |
| 41 | Heinze Street | Sr Bernard Thomas Heinze, AC                                     | (1 July 1884 – 10 June 1982) was an Australian conductor, academic, and Director of the New South Wales State Conservatorium of Music. He conducted all the orchestras run by the ABC, most particularly the Melbourne Symphony Orchestra, of which he was chief conductor from 1933 to 1950. Also, he was chief conductor of the Royal Melbourne Philharmonic from 1927, becoming Honorary Life Conductor in the 1960s, and continuing his association with the RMP until 1978. In addition he was guest conductor of the Adelaide Symphony Orchestra in 1939. Discouraged by Australian audiences' lack of interest in music, he founded Children's Concerts. He also initiated the Young Performers Awards, which continue to showcase emerging international talent. He introduced Australian audiences to the works of Anton Bruckner, Dmitri Shostakovich, Béla Bartók and William Walton, and promoted Australian composers. In 1949 he became the first Australian ever to be knighted for services to music. Through teaching and performance, not least via broadcasting, he played a central role in his country's artistic activities. In his later years he was, quite simply, the most influential single man in Australian music, one critic having declared: 'there is not a fibre of our musical life that has not been modified by his career.'    |  |
| 42 | Dorothy Hill  | Dorothy Hill, AC, CBE, FAA, FRS                                  | (10 September 1907 – 23 April 1998) was an Australian geologist, the first female professor at an Australian university, and the first female president of the Australian Academy of Science.  |  |
|    |               | Not supported objection raised by the GNB                        |  |   |
| 43 | John Holland  | Sr John Holland AC   | (21 June 1914 – 31 May 2009) was an Australian engineer and construction magnate, who founded the John Holland Construction Group (later named John Holland (Holdings) Pty Ltd) in 1949, was Managing Director until 1972, Chairman until 1986, and President from 1986 until his death. The company was purchased by Heytesbury Pty Ltd in 1990, and is now owned by Leighton Holdings Limited. Holland's company's projects included major work on the Snowy Mountains Scheme including diverting the Snowy River, the new Parliament House, Canberra, the West Gate Bridge and Sidney Myer Music Bowl in Melbourne, the Sydney Entertainment Centre, the rebuilding of the Tasman Bridge in Hobart, a significant role in the rebuilding of Darwin after Cyclone Tracy in 1974 and overseas project such as the Australian Embassy in Riyadh, Saudi Arabia.   |  |
|    |               | Not supported objection raised by the GNB                        |  |   |





|    |                |   |  |   |
|----|----------------|---|--|---|
| 44 | Hollows Drive  | Frederick Cosson "Fred" Hollows, AC       | (9 April 1929 – 10 February 1998) was a New Zealand and Australian ophthalmologist who became known for his work in restoring eyesight for countless thousands of people in Australia and many other countries. It has been estimated that more than one million people in the world can see today because of initiatives instigated by Hollows, the most notable example being The Fred Hollows Foundation.   |    |
| 45 | Robert Hope    | Robert Marden Hope, AC CMG QC             | (24 July 1918 – 12 October 1999) was a Justice of the New South Wales Supreme Court and Royal Commissioner.  |    |
|    |                | Not supported objection raised by the GNB |  |   |
| 46 | Michael Hudson | Admiral Michael Wyndham Hudson AC, RAN    | (10 March 1933 – 27 February 2005) was a senior officer in the Royal Australian Navy, particularly notable for playing an important role in the introduction of the Collins class submarines, Anzac Class frigates and establishing two-ocean basing for ships of the RAN during his tenure as Chief of Naval Staff from 1985 to 1991. Hudson joined the Royal Australian Naval College as a cadet midshipman in January 1947. Graduating three years later with the King's Medal, he decided to specialise in navigation. As a midshipman, Hudson was posted to HMAS Sydney, which included a six month deployment for service in the Korean War. Hudson proceeded to command HMA Ships Brisbane, Stalwart, Melbourne, and Vendetta, which included a posting as Fleet Operations Officer during the Vietnam War, having previously served a tour in the Indonesia-Malaysia confrontation from 1964 to 1966. Hudson then received a series of staff appointments in the Navy Office, firstly as Director of Naval Plans, later becoming Director of Naval Plans and Policy. He then assumed the position of Flag Officer Commanding Her Majesty's Australian Fleet. On 11 June 1984 he was appointed an Officer of the Order of Australia for his service in this position. |    |
|    |                | Not supported objection raised by the GNB |  |   |
| 47 | Brian Inglis   | Sir Brian Inglis, AC                      | (1924 - 2014) Services to industry and technology  |   |
|    |                | Not supported objection raised by the GNB |  |   |
| 48 | Karme Street   | Peter Henry Karmel, AC, CBE               | (9 May 1922 – 30 December 2008) was an Australian economist and professor. Educated at Caulfield Grammar School, the University of Melbourne and the University of Cambridge where he received a Ph.D., Karmel had served as the Vice-Chancellor of both Flinders University (1966) and the Australian National University (1982-1987); he was the first person to hold the position at Flinders. The Peter Karmel Building at the ANU School of Music is named in his honour. He taught as an economics professor at several universities in Australia, and was a member of the board for the Centre for the Mind from 1997 to 1999. His economic research included a focus on educational issues. In 1962, at the University of Melbourne during the third annual conference of the Australian College of Educators, he delivered the inaugural Burtine Gratios, on the topic "Some Economic Aspects of Education". Professor Karmel released a 1973 report commissioned by the Whitlam government named Schools in Australia which influenced the government's funding of state schools. Karmel died in Canberra on 30 December 2008, aged 86.  |  |
| 49 | Killen Parade  | Sir James Killen, AC, KCMG                | Killen was born in Dalby, Queensland and educated at Brisbane Grammar School and the University of Queensland, where he graduated in law. He enlisted for service in the Royal Australian Air Force during World War II. After the war he worked on the land before returning to Brisbane. In 1949 he joined the new Liberal Party of Australia and became the founding president of the Queensland Young Liberals.  |  |
| 50 | Len King       | Len King, AC, QC                          | (1 May 1923 – 23 June 2011) was an Australian politician, lawyer and judge. King was an Australian Labor Party member of the South Australian House of Assembly between 1970 and 1973, representing the eastern suburbs electorate of Coles. King was appointed to various ministerial portfolios in his career, including Aboriginal Affairs, Social Welfare, Community Welfare, and Prices & Consumer Affairs. In modern South Australian history, he is one of the few newly elected members of Parliament that have been appointed straight to a Cabinet position without any previous parliamentary experience. King was the Attorney-General during the reformist Don Dunstan government, from 1970 until 1973. King was a puisne justice of the Supreme Court of South Australia from 20 June 1973 until his promotion to Chief Justice on 30 October 1978. He retired on the 28th of April 1995. King worked until his death as a part-time mediator and sometimes as an Acting Justice of the Supreme Court of South Australia.   |  |
|    |                | Not supported objection raised by the GNB |  |   |
| 51 | Kirby Way      | Sir Richard Kirby, AC                     | (22 September 1904 – 25 October 2001) was a long serving president of the Australian Commonwealth Conciliation and Arbitration Commission (1956-1973) having first been appointed to the Commission in 1947). In 1973, because of ill health, he retired from this post. He was also a member of the Australian War Crimes Commission. His biography was written by Blanche d'Alpuget in 1977.   |  |

|    |                  |   |   |   |
|----|------------------|---|---|---|
| 52 | Kitto Avenue     | Sir Frank Kitto AC, KBE, QC               | (30 July 1903 – 15 February 1994). Australian judge, was a Justice of the High Court of Australia. From 1933 to 1927, Kitto worked for the Solicitor-General of New South Wales, and after this time he was admitted to the New South Wales Bar, where he practised as a barrister. His specialities were equity and Australian constitutional law. From 1930 to 1933 he was a lecturer at the University of Sydney, teaching bankruptcy and probate law in the Sydney law school. In 1932, while still a junior counsel, he appeared for the Government of New South Wales in <i>Trethowan's case</i> , which concerned Premier Jack Lang's attempt to abolish the New South Wales Legislative Council. The case was argued through the Supreme Court of New South Wales, the High Court and then finally to the Judicial Committee of the Privy Council. As a lawyer, Kitto often argued both alongside and against Garfield Barwick, then a King's Counsel and later Chief Justice of Australia. In the banks nationalisation case, Kitto and Barwick argued for the banks, in another case which went to the Privy Council. Kitto's work in defeating the Chifley government's attempt to nationalise the banks was rewarded by the opposing Menzies government two years later by an appointment to the bench of the High Court on 10 May 1950. Kitto was the first person appointed to the Court who had been born after Federation. At his swearing in, Kitto remarked: "[Australia's] future will be influenced in no small degree by the quality of the work we do in upholding the rule of law and proving its worth and effectiveness in the development of a nation in whose righteousness must lie its greatness." |    |
| 53 | Knott            | Sir John Knott, AC, CBE                   | (6 July 1910 – 1998) was a senior Australian public servant. He was Director-General of the Postmaster-General's Department from 1966 to 1972. Afterwards he was appointed a company director in private industry.  |    |
|    |                  | Not supported objection raised by the GNB |   |   |
| 54 | Law Crescent     | Phillip Law, AC CBE, FAA                  | (21 April 1912 – 28 February 2010) was an Australian scientist and explorer who served as director of Australian National Antarctic Research Expeditions (ANARE) from 1948 to 1966. He spent the first of many summers in Antarctica in 1947–8 as a senior research officer on ANARE. He soon became director due to his strong belief in the value of management and educational techniques that ensured that each individual had more than one role. During his directorship, he established bases in Mawson, Davis and Casey, and led expeditions that explored more than 5,000 kilometres (3,109 mi) of coastline and some 1,000,000 square kilometres (390,000 sq mi) of territory. After retiring from the directorship, he chaired the Australian National Committee on Antarctic Research from 1966 to 1980. Law's wife, Nel, a secondary school teacher, professional artist and writer, was the first Australian woman to visit Antarctica. Nel died in 1990. He attended the launch of the Fourth International Polar Year on 1 March 2007 in the hall of the Royal Society of Victoria in Melbourne. He died on 28 February 2010, aged 97.  |    |
| 55 | Leslie           | James Leslie, AC                          | (1922 - 2012) Chairman for Qantas 1980-89   | No image  |
|    |                  | Not supported objection raised by the GNB |   |   |
| 56 | Mackerras Drive  | Sir Charles Mackerras, AC, CH, CBE        | 17 November 1925 – 14 July 2010) was an Australian conductor. He was an authority on the operas of Janáček and Mozart, and the comic operas of Gilbert and Sullivan. He was long associated with the English National Opera (and its predecessor) and Welsh National Opera and was the first Australian chief conductor of the Sydney Symphony Orchestra.   |  |
| 57 | Macrossan Street | Chief Justice John Murtagh Macrossan, AC  | John Murtagh Macrossan (12 March 1930 – 5 August 2008) was Queensland's 16th Chief Justice and the third person from the Macrossan family to occupy that position. He was also a distinguished barrister, chancellor and judge. His grandfather John Murtagh Macrossan was Colonial Secretary for Queensland, his two uncles Hugh Denis Macrossan and Neal William Macrossan were also Chief Justice of Queensland. For service to the law, to higher education and the arts.   |  |
| 58 | Maddern          | Justice Barry Maddern, AC                 | (1937 – January 1994) was an Australian barrister and jurist. Maddern was born in Geelong to James Alexander Maddern and Lorna Margaret, nee Kelly. He worked as an industrial advocate for the oil refining industry before graduating from the University of Melbourne, having studied law. Called to the Bar in 1966, he continued to work for industry, which led this appointment as Deputy President of the Australian Conciliation and Arbitration Commission in 1980. Promoted to the presidency of the ACAC in 1985, he moved to the Australian Industrial Relations Commission as president in 1989. In 1992 he was awarded the Companion of the Order of Australia. He remained president of the AIRC until his death in 1994.   |  |
|    |                  | Not supported objection raised by the GNB |   |   |
| 59 | McGarvie Street  | Richard McGarvie, AC, KStJ, QC            | (23 May 1926 – 24 May 2009) was a judge in the Supreme Court of Victoria and Governor of Victoria from 1992 to 1997. McGarvie studied law at Melbourne University and graduated in 1950, winning the Supreme Court Prize for the top honours student of the year. Joining the Victorian Bar in 1952, he became Queen's Counsel, chair of the Victorian Bar Council 1973–1975, Treasurer of Law Council of Australia 1974–1976 and Chancellor of La Trobe University 1981–1992. He was appointed to the Supreme Court of Victoria on 1 June 1976, resigning all political affiliations, and served as a judge until 22 April 1992. He was appointed Governor of Victoria from 1992 to 1997.  |  |

|    |   |   |   |   |
|----|---|---|---|---|
| 60 | Charles McGrath                           | Sir Charles McGrath, AC                       | For service to industry (1920-1984)   | No image  |
|    | Not supported objection raised by the GNB |   |   |   |
| 61 | McNeill Close                             | Sir James McNeill, AC                         | For service to industry (1916-1987)   | No image  |
| 62 | Mearns Avenue                             | Leycester Mearns, AC CMG QC                   | The Honourable [Charles] Leycester Devenish Mearns AC CMG QC (18 January 1909 – 5 August 1994) was an Australian judge, patron of the arts and chairman and benefactor of the national child safety organisation Kidsafe.   |    |
| 63 | Mills Lane                                | Bernard Mills, AC, FRS, FAA, DSc[Eng]         | Bernard Yarrton Mills AC, FRS, FAA, DSc[Eng] (8 August 1920 – 25 April 2011) was an Australian engineer and a pioneer of radio astronomy in Australia, responsible for the design and implementation of the Mills Cross Telescope and the Molonglo Cross Telescope.   |    |
| 64 | Roma Mitchell                             | Dame Roma Flinders Mitchell, AC, DBE, CVO, QC | (2 October 1913 – 5 March 2000) was an Australian lawyer, judge and state governor. Mitchell was the first Australian woman to be a judge, a Queen's Counsel, a chancellor of an Australian university and the Governor of an Australian State.   |   |
|    | Not supported objection raised by the GNB |   |   |   |
| 65 | George Mollie                             | George Mollie                                 | George Mollie (1774 to 1825) was a Lieutenant Governor and second in charge under Governor Macquarie. He once owned the land that is now known as the Catherine Park Estate.  | No image  |
|    | Not supported objection raised by the GNB |   |   |   |
| 66 | John Moore                                | Sir John Moore, AC                            | Sir John Cochrane Moore AC (5 November 1915 – 30 August 1998) was an Australian jurist. In 1973 he became the presiding judge of the Australian Conciliation and Arbitration Commission. Under the Australian system, this commission served as both an arbitrator in labour disputes and as a court for the enforcement of certain provisions of the Commonwealth's labour laws. He was knighted in 1976 for "distinguished service to law" and appointed a Companion of the Order of Australia in 1986.   | No image  |
|    | Not supported objection raised by the GNB |   |   |   |
| 67 | Myer Crescent                             | Ken Myer, AC, DSC                             | Kenneth Baillieu Myer AC DSC (1 March 1931 – 30 July 1992) was an American-born Australian patron of the arts, humanities and sciences; diplomat; administrator; businessman; and philanthropist. He was a member of the notable Melbourne retailing Myer family. Myer made significant philanthropic and personal contributions to the development of major national institutions, most notably the Howard Florey Laboratories of Experimental Physiology and Medicine, the School of Oriental Studies at the University of Melbourne, the Victorian Arts Centre and the National Library of Australia. He was also the founding Chairman of the Australian Broadcasting Corporation.  | No image  |
| 68 | Neilson Street                            | Bill Neilson, AC                              | William Arthur "Bill" Neilson AC (27 August 1925 – 9 November 1989) was Premier of Tasmania from 1975 to 1977. Born in Hobart, Tasmania, and educated at Ogilvie High School, Neilson became a postman. He married Jill Benjamin, daughter of Phyllis Benjamin, in Melbourne in 1948. They had one son Andrew and three daughters, Christine, Carol and Robin. Neilson was elected to the Tasmanian House of Assembly on 23 November 1946 at the age of 21, representing the Australian Labor Party (ALP). For many years he was not only the youngest MHA in Tasmania, but also the youngest person to be elected to any Australian parliament. He held various cabinet offices, including those of Tourism Minister and the Attorney-Generalship. He was Minister for Education for over ten years from 1958 to 1960, and again from 1972 to 1974. He was made Attorney-General again on 12 April 1974, and five days later was also made Deputy Premier, Police Minister and Environment Minister. When the Premier Eric Reece was forced to retire due to his age, Neilson was elected Tasmanian Leader of the ALP and Premier of Tasmania, on 31 March 1975. He resigned as Premier, and from Parliament, on 1 December 1977. After his terms as premier, Neilson accepted the position as Agent General for Tasmania in London. In the 1980s, he wrote as a theatre critic for The Mercury newspaper in |  |







|    |                 |                                       |   |   |
|----|-----------------|---------------------------------------|---|---|
| 69 | Sidney Nolan    | Sir Sidney Nolan OM, AC               | <p>(22 April 1917 – 28 November 1992) was one of Australia's best-known painters and printmakers. Nolan painted a wide range of personal interpretations of historical and legendary figures, including explorers Burke and Willk, and Eliza Fraser. With time his paintings of Miss Fraser came to be associated with his growing animus towards Sunday Reed. However when first painted on Fraser Island in 1947 after he had left Heide, he remained on friendly terms with the Reeds and sent them photos of the works for their approval. Indeed he gave one Fraser Island painting to Sunday Reed as a Christmas gift that year.</p> <p>Probably his most famous work is a series of stylised descriptions of the bushranger Ned Kelly in the Australian Outback. Nolan left the famous 1946-47 series of 27 Ned Kellys at "Heide", when he left it in emotionally charged circumstances. He adopted the alias Robin Murray, a name suggested by Sunday Reed, whose affectionate nickname for him was "Robin Redbreast". Although he once wrote to Sunday Reed to tell her to take what she wanted, he subsequently demanded all his works back. Sunday Reed returned 284 other paintings and drawings to Nolan, but she refused to give up the 25 remaining Kellys, partly because she saw the works as fundamental to the proposed Heide Museum of Modern Art. Possibly also because she collaborated with Nolan on the paintings. Eventually, she gave them to the National Gallery of Australia in 1977 and this resolved the dispute. Nolan's Ned Kelly series follow the main sequence of the Kelly story. However Nolan did not intend the series to be an authentic depiction of these events. Rather, these episodes/series became the setting for the artist's meditations upon universal themes of injustice, love and betrayal. The Kelly saga was also a way for Nolan to paint the Australian landscape in new ways, with the story giving meaning to the place.</p>  |    |
| 70 | Bernard O'Brien | Bernard O'Brien, AC                   | <p>Microsurgeon (1924 - 1993) Bernard O'Brien trained in science and medicine at the University of Melbourne, graduating in the latter in 1950.</p> <p>He established the Microsurgery Research Unit (later Centre) at St Vincent's Hospital, Melbourne in 1976</p>   |    |
| 71 | Elephant Street | Sir Mark Oliphant, AC, KBE, FRSE, FAA | <p>Sir Marcus "Mark" Laurence Elwin Oliphant, AC KBE FRSE FAA (8 October 1901 – 14 July 2000) was an Australian physicist and humanitarian who played an important role in the first experimental demonstration of nuclear fusion and also the development of nuclear weapons.</p> <p>Born in Adelaide, South Australia, Oliphant graduated from the University of Adelaide in 1923. He was awarded an 1851 Exhibition Scholarship in 1927 on the strength of the research he had done on mercury, and went to England, where he studied under Sir Ernest Rutherford at the University of Cambridge's Cavendish Laboratory. There, he used a particle accelerator to fire heavy hydrogen nuclei (deuterons) at various targets. He discovered the nuclei of helium-3 (helions) and tritium (tritons). He also discovered that when they reacted with each other, the particles that were released had far more energy than they started with. Energy had been liberated from inside the nucleus, and he realised that this was a result of nuclear fusion.</p> <p>Oliphant left the Cavendish Laboratory in 1937 to become the Poynting Professor of Physics at the University of Birmingham. He attempted to build a 60-inch (150 cm) cyclotron at the university, but its completion was postponed by the outbreak of the Second World War in Europe in 1939. He became involved with the development of radar, heading a group at the University of Birmingham that included John Randall and Harry Boot, who created a radical new design, the cavity magnetron, that made microwave radar possible. He also formed part of the MAUD Committee, which reported that an atomic bomb was not only feasible, but might be produced as early as 1943. Oliphant was instrumental in spreading the word of this finding in the United States, thereby starting what became the Manhattan Project. Later in the war, he worked on it with his friend Ernest Lawrence at the Radiation Laboratory in Berkeley, California, on electromagnetic isotope separation. After the war, Oliphant returned to Australia as the first Director of the Research School of Physical Sciences and Engineering at the new Australian National University, where he initiated the design and construction of the world's largest (500 megajoule) homopolar generator. He retired in 1976, but was appointed Governor of South Australia on the advice of Premier Don Dunstan. He assisted in the founding of the Australian Democrats political party, and he was the chairman of the meeting in Melbourne in 1977 at which the party was launched. Late in life he watched his wife, Rosa, suffer before her death in 1987, and he became an advocate for voluntary euthanasia. He died in Canberra in 2000.</p> |   |
| 72 | Oiley Street    | Margaret Oiley, AC                    | <p>Margaret Hannah Oiley AC (24 June 1923 – 26 July 2011) was an Australian painter. She was the subject of more than 90 solo exhibitions.</p> <p>Margaret Oiley was born in Lismore, New South Wales. She attended Somerville House in Brisbane during her high school years. She was so focused on art that she dropped one French class in order to take another art lesson.</p> <p>Her work concentrated on still life. In 1967 a major retrospective of her work was organised by the Art Gallery of New South Wales. She received the inaugural Mosman Art Prize in 1947.</p> <p>On 13 July 2006 she donated more works to the Art Gallery of New South Wales; her donations included more than 130 works worth \$7 million.</p> <p>Oiley died at her home in Paddington in July 2011, aged 88. She never married and had no children.</p>  |  |
| 73 | Percy Partridge | Percy Partridge, AC                   | <p>(1910-1988) For service to education &amp; educational research, particularly in the field of social sciences</p>  | <p>No image</p>   |
| 74 | Passmore Avenue | John Passmore, AC                     | <p>(9 September 1914 – 25 July 2004) was an Australian philosopher. In his book Man's Responsibility for Nature (1974) Passmore argued that there is urgent need to change our attitude to the environment, and that humans cannot continue unconstrained exploitation of the biosphere.</p> <p>Passmore took a keen interest in film and in performing arts and was a director of the Australian Elizabethan Theatre Trust. In 1994 he was appointed a Companion of the Order of Australia (AC), Australia's highest civilian honour.</p>  |  |
| 75 | Phillips Avenue | John Phillips, AC, QC                 | <p>(18 October 1933 – 7 August 2009) was an Australian barrister and an author. He was a judge and also a Chief Justice of Victoria. He was the legal counsel who defended Lindy Chamberlain on a charge of murdering her baby Azaria. His skills as counsel were described as being that of a "very elegant street fighter, swift and deceptive". He was the first Director of Public Prosecutions for Victoria and was also a Director of the National Crime Authority.</p>   |  |

|    |                          |  |  |   |
|----|--------------------------|--|--|---|
| 76 | Pimsool Street           | Sir James Pimsool, AC, CBE, KStJ                 | (25 April 1917 – 8 May 1987) was an Australian diplomat and Governor of Tasmania.  |    |
| 77 | Reid Close               | Prof Gordon Reid, AC                             | (22 September 1923 – 26 October 1989) was an Australian academic who served as the 28th Governor of Western Australia. Born in Hurstville, a suburb of Sydney, New South Wales, he was educated at Hurstville Boys High School before enlisting in the Royal Australian Air Force, where he served as a Flying Officer during the Second World War. After the conclusion of the war, Reid studied at the London School of Economics in England, later winning a scholarship to Ruffield College at the University of Oxford. Having obtained his Doctorate of Philosophy (PhD), Reid lectured at the University of Adelaide before serving as the vice-chancellor of the University of Western Australia from 1978 to 1982. Appointed governor in 1984, he served in the position until 1989, resigning a month before his death from cancer.  |    |
| 78 | Reeshaw Street           | Jack Reeshaw, AC                                 | John Brophy "Jack" Reeshaw AC (8 August 1909 – 28 July 1987) was an Australian politician. He was Labor Premier of New South Wales from 30 April 1964 to 13 May 1965. When Heffron retired in April 1964, Reeshaw became Premier. This tenure proved to be no more than a stopgap for a party which, after almost a quarter of a century in government, was tired. It ended in May 1965, when for the first time in New South Wales history, the Liberals won power. The Liberal leader, Robert Askin, often used the slogan "Twenty-four years of Labor misrule". Reeshaw resigned from the Labor leadership shortly after a second and more severe defeat, again by Askin, in 1966. (Former Deputy Premier Pat Hills succeeded him as leader, and held the office till 1973.) Nevertheless Reeshaw remained an important figure both in the state parliament and in Labor's ruling circles; he served as Treasurer during the first four years (1976–80) of Neville Wran's administration.   |    |
| 79 | Robbins Lane             | Hubert Harry Robbins                             | Hubert Harry Robbins – described as a 'Sydney gentlemen' – undertook significant alterations and additions, converting the original Victorian Italianate house into a Georgian Revival style building. Robbins was also responsible for construction of the driveway leading from the house directly to Oran Park Drive.   | No Image  |
| 80 | Rutherford Robertson Way | Sir Rutherford Robertson                         | (1913 - 2001) For service to biological sciences. Rutherford Robertson was born in Melbourne in 1913. He attended Carey Grammar School there and when his parents moved to New Zealand he attended St Andrew's College in Christchurch. In 1934 he received a BSc Hons from the University of Sydney. In 1936 Robertson went to England to study for his PhD at Cambridge University where he worked on the relationship between cellular respiration and salt uptake by cells. He returned to the University of Sydney as an assistant lecturer in 1938 where he worked on apple and wheat storage. Between 1946 and 1958 Robertson worked at CSIRO as the head of the section working on plant physiology and fruit storage. He spent 1959 as a visiting professor at the University of California at Los Angeles and on his return to Australia joined the Executive of CSIRO. He received a DSc from the University of Sydney in 1961, and in 1962 was appointed professor of botany at Adelaide University, a position he held for 7 years. Robertson moved to Canberra in 1969 to become master of University House at the Australian National University. He then became director of the School of Biological Sciences at the Australian National University, a position he held from 1973 to 1978. Sir Rutherford passed away on 5 March 2001.   |   |
| 81 | Rowland Avenue           | Air Marshal Sir James Rowland, AC, CBE, DFC, AFC | Air Marshal Sir James Anthony (Jim) Rowland (3 November 1922 – 27 May 1999) was a senior commander in the Royal Australian Air Force (RAAF), serving as Chief of the Air Staff (CAS) from 1975 to 1979. He later held office as Governor of New South Wales from 1981 to 1989, and was Chancellor of the University of Sydney from 1990 to 1991. Born in rural New South Wales, Rowland cut short his aeronautical engineering studies at the University of Sydney to join the RAAF in 1942. He was posted to Britain and served as a bomber pilot with the Pathfinders in the air war over Europe, earning the Distinguished Flying Cross in 1944. The following year he was forced to bail out over Germany following a collision with another Allied aircraft, and spent the rest of the war as a prisoner. After repatriation and demobilisation, Rowland gained his engineering degree and rejoined the RAAF. He became a test pilot, serving with and later commanding the Aircraft Research and Development Unit in the 1950s, and also a senior engineering officer, being closely involved in preparations for delivery to Australia of the Dassault Mirage III supersonic fighter in the 1960s. In 1972 he was promoted to air vice marshal and became Air Member for Technical Services, holding this post until his elevation to air marshal and appointment as CAS in March 1975. He was the first engineering officer to lead the RAAF, and the first man to personally command it in a legal sense, following abolition of the Australian Air Board in 1976. Knighted in 1977, Rowland retired from the Air Force in 1979 and became Governor of New South Wales in January 1981. He was appointed a Companion of the Order of Australia in 1987. Retiring from the Governorship in 1989, he held a place on several boards as well as the Chairmanship of the University of Sydney. He died in 1999. |  |
| 82 | Eric Rudd                | Eric Rudd, AC                                    | (1910 - 1999) For service to the mineral and petroleum industries  | No Image  |
| 83 | Salteri                  | Carlo Salteri, AC                                | (23 October 1920, in Milan, Italy – 12 October 2010, in Sydney, Australia) was a prominent Australian businessman, mechanical engineer, founder of Tennis and co-founder of Transfield.  |  |

Not supported objection raised by the GNB

Not supported objection raised by the GNB

Not supported objection raised by the GNB

|    |                |                                  |  |   |
|----|----------------|----------------------------------|--|---|
| 84 | Samuels        | Gordon Jacob Samuels             | AC, CVO, QC (12 August 1923 – 10 December 2007) was a British-Australian lawyer, judge and Governor of NSW from 1996 to 2001. Born in London in 1923, Samuels was educated at University College School and Balliol College, Oxford. After serving in the Second World War, he was called to the bar and emigrated to Australia in 1949. Serving as a barrister in Sydney, Samuels was made a Queen's Counsel in 1964 and appointed as a Judge of the Supreme Court of New South Wales in 1972.  |    |
| 85 | Walter Scott   | Sir Walter Scott, AC, CMG        | (1903 - 1981) founded Australia's first management consultancy firm, WD Scott and was active in its leadership until his death in 1981. Sir Walter was knighted in 1966 and appointed a Companion of the Order of Australia in 1979. In the 1950s, 1960s, and 1970s, WD Scott was Australia's leading management consultancy firm. Born in Perth and trained as an accountant, he is best known for leading the review into decimal currency and heading the Australian Decimal Currency Board. Australia converted to decimal currency on 14 February 1966 and most Australians alive at the time can remember the theme song to the advertising teaching about the conversion, which was sung to the tune of "Click Go the Shears". WD Scott's Australian business was sold to Coopers and Lybrand in 1985, but has been recently relaunched as a separate company. WD Scott was named after Walter Scott and his wife, Dorothy (later Lady Scott). The Australian Graduate School of Management at the University of NSW has a leadership scholarship named after Sir Walter Scott.   | No image  |
| 86 | Seidler Way    | Harry Seidler, AC, OBE           | (25 June 1923 – 9 March 2006) was an Austrian-born Australian architect who is considered to be one of the leading exponents of Modernism's methodology in Australia and the first architect to fully express the principles of the Bauhaus in Australia. Seidler designed more than 180 buildings and he received much recognition for his contribution to the architecture of Australia. Seidler consistently won architectural awards every decade throughout his Australian career of almost 58 years across the varied categories – his residential work from 1950, his commercial work from 1967, and his public commissions from the 1970s. He was a controversial figure throughout his long career as he regularly publicly criticised planning authorities and the planning system in Sydney.  |    |
| 87 | Alfred Simpson | Alfred Mason Simpson, AC         | (1910 - 2011) Alfred Allen Simpson was Mayor of the City of Adelaide from 1983 to 1985. The name Simpson Desert was coined in 1930 by Cecil Madigan, after Alfred Allen Simpson, an Australian philanthropist, geographer, and president of the South Australian branch of the Royal Geographical Society of Australasia.  | No image  |
| 88 | Slatyer        | Professor Ralph Slatyer, AC, FAA | (16 April 1929 – 26 July 2012) was an Australian ecologist, and the first Chief Scientist of Australia from 1989 to 1992. He was born in Perth, Western Australia in 1929, and was educated at Perth Modern School and Wesley College, Perth, then the University of Western Australia from which he graduated with Bachelor's (1951) Master's (1955) and Doctoral (1960) degrees in agricultural science. In 1955, he joined the Division of Land Research at the Commonwealth Scientific and Industrial Research Organisation (CSIRO), becoming Associate Chief of that division in 1966. In 1967, he left the CSIRO and became a Professor of Biology at the Australian National University in Canberra. [4] While at ANU, Slatyer travelled twice to the United States where he worked as a Visiting Professor at Duke University (1963–64) and the University of California (1973–74). In the United States, he was appointed a Senior Fellow of both the National Science Foundation and the Ford Foundation. In March 1975 he was elected a Fellow of the Royal Society. In 1977, Prime Minister Malcolm Fraser offered the position of Australia's Ambassador to UNESCO to Dr. Slatyer. Fraser had originally offered the post to Sir John Kerr, who as Governor-General had been responsible for the dismissal of Gough Whitlam's government in the 1975 Australian constitutional crisis, but considerable public pressure prompted Fraser to withdraw the offer to Kerr, and offer the post to Slatyer instead. Slatyer returned to Australia in 1982, after four years in Paris, and resumed his professorship at ANU. Later that year, the Fraser government appointed him the chair of the Australian Science and Technology Council (ASTEC), a body set up in 1978 by Fraser as a government "think tank" on science and technology. In Slatyer's five years as chair, ASTEC was instrumental in lobbying for tax concessions for research and development in Australia, and conducting a review of the CSIRO. In 1988, Slatyer was made the first Chief Scientist of Australia, advising the Prime Minister of the day on matters relating to science and technology. He was also largely responsible during his tenure for the establishment of Cooperative Research Centres in Australia, a program designed to facilitate collaboration between business and researchers. |  |
| 89 | Jack Smart     | Prof Em J.J.C. Smart, AC         | John Jamieson Carswell "Jack" Smart AC (16 September 1920 – 6 October 2012)[1]) was an Australian philosopher and academic and was appointed as an Emeritus Professor by Australian National University Australia. He worked in the fields of metaphysics, philosophy of science, philosophy of mind, philosophy of religion, and political philosophy.  |  |







Not supported objection raised by the GNB

Not supported objection raised by the GNB

Not supported objection raised by the GNB

Not supported objection raised by the GNB

Not supported objection raised by the GNB

|    |                 |   |   |   |
|----|-----------------|---|---|---|
| 90 | Victor Smith    | Admiral Sir Victor Alfred Trumper Smith AC, KBE, CB, DSC, RAN | (9 May 1913 – 10 July 1998) was a senior officer in the Royal Australian Navy, eventually becoming the first Australian to achieve the rank of admiral and serving as Chairman, Chiefs of Staff Committee; the professional head of the Australian Military.  |    |
|    |                 | Not supported objection raised by the GNB                     |   |   |
| 91 | Smorgon         | Victor Smorgon AC   | (2 January 1913 – 3 July 2009) was an Australian industrialist, arts patron and benefactor, who was founder and former head of the Victor Smorgon Group. Smorgon was born in 1913 in Heidelberg, a German settlement in Ukraine, then part of the Russian Empire. His father, Naum (Norman) Smorgon, ran a kosher butcher shop until the business was nationalized in 1917, with the Smorgon family emigrating to Australia later that year. Naum Smorgon and his brothers resumed the family's kosher butchery in the Melbourne suburb of Carlton North, and Victor entered the wholesale meat business. The success of Victor's meat importing business saw the entire family become involved in the company, and soon Smorgon Consolidated Industries expanded its business to cover plastics, glass, steel and recycling. By 1995, the collective worth of Smorgon Consolidated Industries' interests in steel, paper, plastics, packaging and property had been estimated at between A\$1.2 billion and \$1.5 billion. In February of that year, the Smorgon family decided to divest the company (with the exception of the Smorgon Steel Group, Australia's second-largest steel producer, which was floated publicly). The proceeds of the SCI sale were distributed among the seven branches of the Smorgon family in Australia, and re-invested or used to purchase new holdings under the umbrella of the Victor Smorgon Group. Smorgon died in Melbourne. |    |
|    |                 | Not supported objection raised by the GNB                     |   |   |
| 92 | Joan Sutherland | Dame Joan Alston Sutherland, OM, AC, DBE                      | (7 November 1926 – 10 October 2010) was an Australian dramatic coloratura soprano noted for her contribution to the renaissance of the bel canto repertoire from the late 1950s through to the 1980s. One of the most remarkable female opera singers of the 20th century, she was dubbed La Stupenda by a La Fenice audience in 1960 after a performance of the title role in Handel's Alcina. She possessed a voice of beauty and power, combining extraordinary agility, accurate intonation, "supremely" pinpoint staccatos, a splendid trill and a tremendous upper register, although music critics often complained about the imprecision of her diction. Her friend Luciano Pavarotti once called Sutherland the "Voice of the Century"; Montserrat Caballé described the Australian's voice as being like "heaven".  |    |
|    |                 | Not supported objection raised by the GNB                     |   |   |
| 93 | Tange Avenue    | Sir Arthur Harold Tange, AC, CBE                              | (18 August 1914 – 10 May 2008) was a prominent Australian senior public servant of the middle to late 20th century. A considerable intellect, he was one of the most influential people in the government of Australia for nearly 30 years, earning him respect and disdain in equal measure. He was best known for his controversial role in reforming the organisation of the administration of the Australian Department of Defence in the 1970s. He is also less well known for having laid the foundations of the modern Department of Foreign Affairs and Trade (DFAT) in his time at the then Department of External Affairs.  |   |
|    |                 |   |   |   |
| 94 | Tonkin Way      | John Trezise Tonkin, AC                                       | (2 February 1902 – 20 October 1995), popularly known as "Honest John", was an Australian politician. A member of the Australian Labor Party, he served as a Member of the Western Australian Legislative Assembly for a record 44 years from 1933 to 1977, and was the 20th Premier of Western Australia, serving from the 1971 election, where his party defeated the ruling Liberal-Country coalition led by David Brand, to the 1974 election, where the Labor Party was defeated by the Liberal-Country coalition led by Charles Court. A number of landmarks were later named or renamed after him, including the Tonkin Highway and John Tonkin College in Mandurah.  |  |
|    |                 |   |   |   |
| 95 | Trendall Parade | Arthur Dale Trendall, AC, CMG                                 | (26 March 1909 – 13 November 1995) was a New Zealand-born Australian art historian and classical archaeologist whose work on identifying the work of individual artists on Greek ceramic vessels at Apulia and other sites earned him international prizes and a papal knighthood. Educated at the University of Otago (1926–29) and the University of Cambridge (1931–33), Trendall was professionally associated with the University of Sydney and Australian National University. He was Deputy Vice-Chancellor and Master of University House at the latter institution. In World War II he was a cryptographer at FRUMEL in Melbourne.   | No image  |
|    |                 |   |   |   |
| 96 | Tribe Avenue    | Ken Tribe, AC   | (1914 - 2010) For service to the arts, particularly in the field of music   |  |
|    |                 |   |   |   |
| 97 | Vine Ways       | Sir William Vines, AC   | (1916 - 2011) Managing Director, International Wool Secretariat; Chairman, Wool Review Committee  | No image  |
|    |                 |   |   |   |



|     |                   |  |   |   |
|-----|-------------------|--|---|---|
| 98  | Wake Road         | Nancy-Grace Augusta Wake AC, GM                                | (30 August 1912 – 7 August 2011) served as a British Special Operations Executive agent during the later part of World War II. She became a leading figure in the maquis groups of the French Resistance and was one of the Allies' most decorated servicewomen of the war. After the fall of France in 1940, she became a courier for the French Resistance and later joined the escape network of Captain Ian Garrow. By 1943, Wake was the Gestapo's most wanted person, with a 5 million-franc price on her head. After reaching Britain, Wake joined the Special Operations Executive. On the night of 28/30 April 1944, Wake was parachuted into the Auvergne, becoming a liaison between London and the local maquis group headed by Captain Henri Tardivat in the Forest of Tronçais. From April 1944 until the liberation of France, her 7,000+ maquisards fought 22,000 SS soldiers, causing 1,400 casualties, while suffering only 100 themselves.   |    |
| 99  | Walsh Lane        | Robert Walsh, AC   | [1917 - 1983 Services to medicine]  |    |
| 100 | Weary Dunlop      | Sir Ernest Edward "Weary" Dunlop AC, CMG, OBE                  | [12 July 1907 – 2 July 1993] was an Australian surgeon who was renowned for his leadership while being held prisoner by the Japanese during World War II.   |    |
| 101 | Frederick Wheeler | Sir Frederick Henry Wheeler, AC, CBE                           | [9 January 1884 – 5 August 1994] was a senior Australian public servant. He was Secretary of the Department of the Treasury between 1971 and 1979.  | No image  |
| 102 | Whitrod Avenue    | Raymond Wells Whitrod, AC, CVO, QPM                            | [16 April 1915 – 11 July 2003] was an Australian police officer and criminologist. He was considered a world leader in the way society treats victims of crime. He was known as a man of high professional standards, with a commitment to justice, equity and integrity. He became best known for his term as Queensland Police Commissioner, resigning in protest in 1976 at the corruption then endemic in Queensland, and in particular over the appointment by the Premier of Queensland Joh Bjelke-Petersen of Terry Lewis, as Assistant Commissioner.  | No image  |
| 103 | Wild              | Dr John Paul (Paul) Wild AC CBE MA ScD (Cantab.) FRAS FTSE FAA | [17 May 1923 – 10 May 2006] was a British-born Australian scientist. Following service in World War II as a radar officer in the Royal Navy, he became a radio astronomer in Australia for the Council for Scientific and Industrial Research, the forerunner of the Commonwealth Scientific and Industrial Research Organisation (CSIRO). In the 1950s and 1960s he made discoveries based on radio observations of the Sun. In the late 1960s and early 1970s his team built and operated the world's first solar radio-spectrographs and subsequently the Culgoora radio-heliograph, near Narrabri, New South Wales. The Paul Wild Observatory at Culgoora is named after him. In 1972 Paul Wild invented Interscan, a standard microwave landing system. From 1978 to 1985 he was chairman of the CSIRO, during which time he expanded the organisation's scope and directed its restructuring. He retired from the CSIRO to lead (from 1986) the Very Fast Train Joint Venture, a private sector project that sought to build a high-speed railway between Australia's two most populous cities. Lack of support from government brought it to an end in 1991. In his later years he worked on gravitational theory. |  |
| 104 | Wilenski Circuit  | Peter Stephen Wilenski AC                                      | [10 May 1919 – 3 November 1994] was a senior Australian public servant and ambassador. He was a champion of women's rights and equal opportunity. Wilenski entered the Australian Public Service as a Foreign Affairs Officer (1967–71). Wilenski's first Secretary role was in the Department of Labor and Immigration, appointed by the Whitlam Government in March 1975 fresh from a position as private secretary to Prime Minister Gough Whitlam.[6] Just months after his appointment, the federal opposition were promising to sack Wilenski when they were back in power. In March 1983 Wilenski was placed in his second Secretary role, this time as head of the Department of Education and Youth Affairs. His tenure at the department was a short seven months. Wilenski was appointed Secretary of the Department of Foreign Affairs and Trade in 1992, but retired from the position in 1993 due to ill health.  |  |
| 105 | Ronald Wilson     | Sir Ronald Darling Wilson, AC KBE CMG QC                       | [28 August 1922 – 15 July 2005] was a distinguished Australian lawyer, judge and social activist serving on the High Court of Australia between 1979 and 1989 and as the President of the Human Rights and Equal Opportunity Commission between 1990 and 1997. Wilson is probably best known as the co-author with Nick Dodson of the 1997 Bringing Them Home report into the Stolen Generation which led to the creation of a National Sorry Day and a walk for reconciliation across the Sydney Harbour Bridge in 2000 with an estimated 250,000–100,000 people participating. Wilson was also one of three judges sitting on The WA Inc Royal Commission in the early 1990s which eventually led to former Premier Brian Burke being jailed in March 1997.   |  |

|     |               |  |  |   |
|-----|---------------|--|--|---|
| 106 | Winneke Way   | Sir Henry Arthur Winneke AC, KCMG, KCVO, DBE, KStJ, QC | <p>(20 October 1906 – 28 December 1985) was a Chief Justice of the Supreme Court of Victoria and Governor of Victoria. Following the outbreak of the Second World War, he was commissioned in the Royal Australian Air Force in October 1939. He was subsequently promoted to Wing Commander on 1 October 1941 and to Group Captain a month later, when he was appointed Director of Personnel Services. He was appointed O.B.E. (Militia) in 1944. Following the end of the Second World War, Winneke left the RAAF returned to practice at the Victorian Bar. He developed a large general practice, and was described by Sir John Young (his successor as Chief Justice) as "a very sound lawyer with a clear and penetrating mind", and a "clear and powerful advocate". He was appointed a Kings Counsel in 1949. Winneke became Solicitor-General for the State of Victoria in 1951. In that capacity, he regularly prosecuted in important Criminal trials, and also appeared for the State of Victoria in Constitutional cases in the High Court of Australia and the Privy Council. While Solicitor General, he provided robust advice to the Victorian Government and refused to be swayed by political considerations. This included advising the then Victorian Premier Sir Henry Bolte and Chief Secretary Sir Arthur Rylah that they might be guilty of intentional unlawful homicide, or murder, if the Government hanged a convicted murderer named Robert Peter Tait notwithstanding a temporary stay on his execution granted by the High Court of Australia (see Tait v R (1962) 108 CLR 620). Winneke was appointed as Chief Justice of the Supreme Court of Victoria in 1964. According to Sir John Young, he was "a model of fairness", who delivered judgments which "were models of clarity and learning". He was appointed Lieutenant Governor of Victoria in 1972. In 1974, he retired from office as Chief Justice and became the Governor of Victoria, an office which he occupied with "great distinction" until 1982. He was knighted in 1957, created KCMG in 1966, KCVO in 1977 and AC in 1982. He received the honorary degree of Doctor of Laws from the University of Melbourne in 1978 and Monash University in 1980. Dox Chipp said that Winneke had told him in 1971 that the convicted murderer Leih Ratten was innocent. In 1981, when Ratten had yet to be released, Chipp said Winneke denied the conversation had taken place. Later a member of the Supreme Court at the time of Ratten's trial told Tom Malorny that Winneke had wanted to remove the jury from the trial. Such a move would require a belief that the evidence would not</p> | No image  |
| 107 | Carl Wood     | Edwin Carlyle "Carl" Wood, AC, CBE, FRCS, FRANZCOG     | <p>(28 May 1929 – 23 September 2011) was a prominent Australian gynaecologist, best known for his pioneering work developing and commercialising the technique of in-vitro fertilisation (IVF). He gained considerable international and national attention for his wide-ranging contributions in the field of women's health over a period of almost 50 years, although not all of it was positive given the controversial nature of many of his endeavours.</p>  |  |
| 108 | Woodward Lane | Edward Woodward  | <p>(6 August 1928 – 15 April 2010) was an Australian jurist. Edward Woodward was born in Ballarat in 1928 to Eric Woodward (later as Lieutenant General Sir Eric Woodward, a Governor of New South Wales) and Amy Freame Wellier. After completing both his primary and secondary education at Melbourne Grammar School, Woodward continued his studies at the University of Melbourne, where he graduated with a Master of Laws. He was admitted to the Bar in 1951 and was appointed a Queen's Counsel in 1965. During his career, he sat on several boards and 17 Royal Commissions, of four of which he was the Chairman. The most famous of these was the Aboriginal Land Rights Commission in 1973–74. He was President of the Trade Practices Tribunal 1974–76 and a Justice of the Federal Court of Australia 1977–90. As Director-General of Security between 1976 and 1981, he headed the Australian Security Intelligence Organisation. He was a member of Camberwell Grammar School Council between 1972 and 1987 and Chairman in 1987. He was made a Life Governor of the school in 2002. In 1990 he succeeded Sir Roy Douglas Wright as Chancellor of his alma mater, the University of Melbourne, a post he held until 2001. He died on 15 April 2010, aged 81.</p>   | No image  |
| 109 | John Young    | Sir John McIntosh Young AC KCMG                        | <p>(17 December 1919 – 6 October 2008) was an Australian jurist. He was the Chief Justice of the Supreme Court of Victoria 1974–91, the Lieutenant-Governor of Victoria 1974–95, and the Chief Scout of Australia 1989–96. John Young was born in Melbourne to Scottish immigrant parents. He went to Geelong Grammar School, and then to Oxford. On the day after World War II broke out in September 1939 he joined the Horse Cavalry, then after officer training at Sandhurst he asked to be transferred to the Scots Guards (1940-1946). He was mentioned in despatches after heavy fighting in Germany. He was the officer in charge of Rudolf Hess's guards when Hess tried to escape in 1941 at Camp Z in Surrey. On return to Australia, he did a law degree at the University of Melbourne, and was admitted to the Victorian Bar in 1948. He was chairman of the Victorian Police Board, president of the Victorian Law Foundation, and president of the Victorian Bar. He became Chief Justice of Victoria in 1974, and was also appointed Lieutenant-Governor of Victoria that year. As Chief Justice, he was not afraid to speak out against the government of the day. He had a long association with the Scouting movement, and he accepted the role of Chief Scout of Australia in 1989, when the newly appointed Governor-General Bill Hayden declined it on the grounds that the Scout Oath was incompatible with his atheism. In 1996–97 he was National President of Scouts Australia. Sir John Young died on 6 October 2008, survived by two daughters and a son, and their families. He was given a state funeral at St Paul's Cathedral, Melbourne on 16 October.</p>  | No image  |

Not supported objection raised by the GNB

lan

Not supported objection raised by the GNB







Table 2

Road Name Theme:  
Eminent Australians (Officer of the Order of Australia)

| No. | Suggested Road Name | Named After                 | Description   | Picture   |
|-----|---------------------|-----------------------------|---|---|
| 122 | Amos                | Bernard John Amos AO        | (5th April 1935 - 9th May 2005) Bernard Amos was former Director of Health and founding General Superintendent of Westmead Hospital. He was granted AO in 1994 in recognition of service to medicine and to the development and delivery of health care services in Australia and Asia.   |    |
|     |                     |                             | Not supported objection raised by the GNB   |   |
| 123 | Aspinall Way        | Douglass Ingham Aspinall AO | (16.12.1926 - 01.08.2012) Douglass Aspinall was granted AO FOR SERVICE TO PRIMARY INDUSTRY, IN PARTICULAR THE MERINO SHEEP  | No image  |
| 124 | Astley Road         | Thea Beatrice May Astley AO | Thea Astley (25 August 1925 – 17 August 2004) was an Australian novelist and short story writer. She was a prolific writer who was published for over 40 years from 1958. At the time of her death, she had won more Miles Franklin Awards, Australia's major literary award, than any other writer. As well as being a writer, she taught at all levels of education - primary, secondary and tertiary.  |  |
| 125 | Badger Street       | Geoffrey Malcolm Badger AO  | Geoffrey Malcolm Badger was Professor of Organic Chemistry at the University of Adelaide from 1965 to 1964 and, after serving briefly as a member of the CSIRO Executive, Vice-Chancellor from 1967 to 1977. Elected to Fellowship of the Australian Academy of Science in 1960, he served on the Council and was President of the Academy from 1974 to 1978. He was President of the Royal Australian Chemical Institute in 1965 and Chairman of the Australian Science and Technology Council (ASTEC) from 1977 to 1982. During the Second World War, while working as a Lieutenant Instructor for the British Navy, he developed an interest in maritime navigation, and especially in Captain James Cook. Later, he edited the book Captain Cook: Navigator and Scientist and, in retirement, he wrote two books, Explorers of the Pacific (1988) and The Explorers of Australia (2001). He was admitted to the order of Australia (AO) in 1975 and knighted in 1979. |  |
| 126 | Battersby Avenue    | Jean Agnes Battersby AO     | Jean Battersby, AO (28 March 1928 – 24 February 2009) was an Australian arts executive and adviser, and the founding chief executive officer of the Australian Council for the Arts in 1968. She was appointed an Officer of the Order of Australia in 1986.<br><br>In 1967 she began a new career as an arts advisory consultant for corporate buyers. She died in a Sydney nursing home after an 18-month battle with cancer of the oesophagus.   |  |

|     |               |   |  |   |
|-----|---------------|---|--|---|
| 127 | Beaumont Road | Bryan Alan Beaumont AO                    | Bryan Alan Beaumont AO (29 December 1938 – 12 June 2005) was a Judge of the Federal Court of Australia from May 1983 until February 2005. He also held positions in the legal systems of Pacific countries including Papua New Guinea, Tonga, Fiji and Vanuatu. Beaumont was appointed an Officer of the Order of Australia on 26 January 2005, for services to the judiciary. In April of that year, he received a Doctor of Laws honorary degree from the University of Sydney.  | No image  |
| 128 | Bell Rise     | Charles Hamilton Bell AO                  | Charles Hamilton "Charlie" Bell AO (7 November 1960 – 17 January 2005) was an Australian business executive. He served as president of the American-based fast-food chain McDonald's from December 2002, and additionally as chief executive officer from April to November 2004. Bell was the first non-American and the youngest person to hold that position. Soon after becoming CEO, Bell was diagnosed with colon cancer. He had surgery on 7 May 2004, just over two weeks after taking over as CEO. He continued working for a time, but eventually resigned on 22 November 2004 to battle the disease, which became incurable. Bell was made an Officer of the Order of Australia in June 2005; however, the award was made retrospective to 17 June 2004.  |    |
| 129 | Bielsk Road   | Joan Margeret Bielski AO                  | Joan Margaret Ward (1923-2012) was born in 1923 in Narrabri, NSW, to Francis and Doris (nee Bull) Ward. Her schooling was at St Patrick's Convent, Armidale, and St Mary's Convent, Gunnedah. She gained a degree in history and economics from New England University College together with a Diploma of Education from the University of Sydney. She then taught for twenty-three years. In 1972 Bielski was a founding member of the Women's Electoral Lobby. She was also a founding member of the NSW Women in Education group (1973-1994). She became the pre-eminent femocrat in education in NSW (Solski, b:2012). In 2004 she was appointed the Order of Australia for her services to women in political life.   |    |
| 130 | Birt Street   | Lindsay Michael Birt AO                   | Lindsay Michael Birt, AO, CBE (18 January 1932 – 28 October 2001) was the inaugural vice-chancellor of the University of Wollongong between 1975–1980, and the fourth vice-chancellor of the University of New South Wales between 1981 - 1992. As the Vice Chancellor of the University of New South Wales, Birt managed the university through the reintroduction of student fees and oversaw the development of the College of Fine Arts and the Australian Defence Force Academy. In 1993 the Michael Birt Gardens at UNSW were named in honour of Birt's contribution to the UNSW.  |   |
| 131 | Blacket       | Ralph Beattie Blacket AO                  | Ralph Blacket, the foundation professor of medicine at the University of NSW, was one of Australia's leading researchers into heart disease. Back at RPAH in 1950, he became the first Hallstrom Fellow in Cardiology and, with Jean Palmer, established Australia's first cardiac catheter laboratory. In 1952 he was made an honorary assistant physician at RPAH and lecturer in medicine at Sydney University. He established a busy private cardiology practice and Australia's first pulmonary function laboratory, which became a nursery for young researchers.  |  |
|     |               | Not supported objection raised by the GNB |  |   |
| 132 | Boden Street  | Alexander Boden AO                        | Alexander Boden (28 May 1913 – 19 December 1993) AO Hon DSc FAA, was a Philanthropist, industrialist (manufacturing chemist), publisher (including education author and researcher), founder of the Boden Chair of Human Nutrition at the University of Sydney, a Fellow Australian Academy of Science 1982, a founder of Bioclone Australia, Hardman Chemicals and Science Press and was awarded Leighton Medal of Royal Australian Chemical Institute in 1986.   |  |
| 133 | Booker Drive  | John Robert Booker AO                     | Professor John Robert Booker (1942-1998) was widely regarded as one of the finest researchers of his generation working in the field of theoretical Geomechanics. It was his extraordinary skill in devising rigorous theoretical solutions to many important but difficult practical problems that set John apart, and also underpinned for many years the research of the geotechnical group in the Department of Civil Engineering at the University of Sydney. His solutions to these problems were both elegant and accessible; they are used widely in engineering practice. The John Booker Medal in Engineering Science at the Australian Academy of Science now recognises outstanding research in the sciences that underpin chemical, civil, electrical, mechanical or materials engineering, and their associated disciplines. |  |





|     |                  |   |   |   |
|-----|------------------|---|---|---|
| 134 | Brain Avenue     | Lester Joseph Brain AO                    | Lester Joseph Brain, AO, AFC (27 February 1903 – 30 June 1980) was a pioneer Australian aviator and airline executive. Born in New South Wales, he trained with the Royal Australian Air Force (RAAF) before joining Queensland and Northern Territory Aerial Services (Qantas) as a pilot in 1924. He was awarded the Air Force Cross in 1929, after locating the lost aircraft Kookaburra in northern Australia. Having risen to Chief Pilot at Qantas by 1930, he was appointed Flying Operations Manager in 1938. As a member of the RAAF reserve, Brain coordinated his airline's support for the Australian military during World War II. He earned a King's Commendation for his rescue efforts during an air raid on Broome, Western Australia, in 1942, and was promoted to wing commander in 1944. He was appointed AO in 1979 for service to the aviation industry.  |    |
| 135 | Cade Way         | John Frederick Joseph Cade AO             | Dr John Frederick Joseph Cade AO (18 January 1912 – 26 November 1980) was an Australian psychiatrist credited with discovering (in 1948) the effects of lithium carbonate as a mood stabiliser in the treatment of bipolar disorder (then known as manic depression). He served as the federal president of the Royal Australian and New Zealand College of Psychiatrists in 1969–70, and also as the president for its Victoria branch from 1965 until his death in 1980. In the end, Dr. Cade's discovery did receive widespread acknowledgements and praise. For his contribution to psychiatry, he was awarded a Kittay International Award in 1974 (with Mogens Schou from Denmark), and he was invited to be a Distinguished Fellow of the American College of Psychiatrists. In 1976, Cade was one of the first to be made an Officer of the Order of Australia.   |    |
| 136 | Chalkin Avenue   | Malcolm Chalkin AO                        | He completed his Doctoral dissertation on the topic "Stress Pulse Propagation in Fibrous Materials" in the University of Leeds in 1953 which half a century later bestowed on him the Degree of Doctor of Science, honoris causa, as one of their most successful graduates. When he moved to Australia Malcolm became the youngest professor in Australia when, at 31, he was appointed to a Foundation Chair of Textile Technology. He soon became known as Australia's foremost authority on textiles. Malcolm was ahead of his time: he was among the first to recognize the benefits to higher education of increased commercialization and knowledge transfer activities, and the protection and application of Intellectual Property. He was the Head of the School of Textile Technology at the University of New South Wales from 1955 to 1984 and from that year until 1988 he was the Pro-Vice Chancellor for external affairs of the University. He was appointed AO in 1989 for services to education, particularly in the field of technological science. | No image  |
| 137 | Challender       | Stuart David Challender AO                | Stuart David Challender, AO (19 February 1947 – 13 December 1991) was an Australian conductor, known particularly for his work with The Australian Opera, Elizabethan Sydney Orchestra and the Sydney Symphony Orchestra. On 26 January 1991, he was appointed an Officer of the Order of Australia (AO) "in recognition of services to music".   |   |
|     |                  | Not supported objection raised by the GNB |   |   |
| 138 | Churcher Street  | Elizabeth Ann Churcher AO                 | Elizabeth Ann Dewar "Betty" Churcher AO (née Cameron; 11 January 1931 – 31 March 2015) was an Australian arts administrator, best known as director of the National Gallery of Australia from 1990 to 1997. She was also a painter in her own right earlier in her life. She won a travelling scholarship to Europe and attended the London Royal College of Art. She received an Master of Arts from the Courtauld Institute of Art, University of London in 1977. After death she was described by one writer as "a seminal figure in the arts sector, a superior curator and administrator as well as a gifted communicator who introduced Australians to the world of art outside the national collections." She was appointed AO in recognition of service to art and to the community as director of the Australian National Gallery.   |  |
| 139 | Conno Weyr       | Francis Xavier Lockington Connor AO       | Francis Xavier Connor, AO, QC (12 December 1917 - 27 December 2005) was an Australian jurist.<br><br>Known professionally as Xavier Connor, he was Chair of the Victorian Bar Council from 1967 to 1969. He was appointed a Justice of the Supreme Court of the ACT in 1972 and was made a foundation judge of the Federal Court of Australia in 1977, serving on this court until 1982.<br><br>Xavier Connor served as President of the Australian Law Reform Commission from 1985 to 1987. He was appointed AO in 1986 in recognition of service to the law.  |  |
| 140 | Cornelius Street | Stella Cornelius AO                       | Stella Cornelius was a founder and director of the Conflict Resolution Network. She has devoted a lifetime to peace, conflict resolution, and social justice. Her unique contribution to global peace has been through making conflict resolution training available to all. Stella was named as one of the 1,000 Women for Peace across the globe and appointed AO in 1987 in recognition of service to international relations, particularly in the cause of peace.   |  |

|     |                |  |  |  |
|-----|----------------|--|--|--|
| 141 | Cossart Street | Yvonne Edna Cossart AO                       | In 1975 Yvonne Cossart discovered the 'B19' virus, which is known to be the cause of Fifth Disease in children as well as being a cause of aplastic anaemia, hydrops fetalis and acute arthritis. She is Bosch Professor of Infectious Diseases and Immunology at the University of Sydney. In 1998 Yvonne was appointed AO for service to medicine as a specialist in infectious diseases, especially in the areas of virological research, epidemiology and disease prevention, and to education.  |   |
| 142 | Davidge        | Ian Colin Davidge AO                         | Ian's outstanding service to the Australian rice industry included thirty-six years as a Director of the Ricegrowers' Co-operative Ltd and twenty-two years as Chairman of the Ricegrowers' Cooperative Ltd. He served as a delegate to the Central Executive for thirty-eight years from 1958; and was Chairman of the Rice Growers' Association of Australia for twelve years from 1963 to 1975, when he retired to become Chairman of the Cooperative. He was a trustee of the McCaughey Memorial Trust, a member of the Ministerial Co-operatives Council and a director and chairman of several of the Co-operative's subsidiaries. He was appointed AO in 1999 for service to the rice industry, particularly the area of research and development and the establishment of export markets.  | No image   |
| 143 | Delbridge Road | Arthur Delbridge AO                          | Arthur Delbridge began his distinguished academic career at Sydney University, attaining first-class honours and the university medal in 1941. In 1958 Arthur took up a lectureship in the English Department at Sydney University, where he developed wide research interests in English linguistics, including phonetics, lexicography, grammar, stylistics and language variation, especially Australian English. His research remains the largest research study of its kind. Arthur was responsible for researching and securing publication of the first Australian dictionary, The Macquarie Dictionary. He was appointed AO in 1987 in recognition of service to education, particular in the field linguistics and as Editor-in-chief of the Macquarie Dictionary.  |   |
| 144 | Dusty Way      | David Gordon Kirkpatrick (Slim Dusty) AO MBE | David Gordon Kirkpatrick AO MBE, known professionally as Slim Dusty (13 June 1927 – 19 September 2003), was an Australian country music singer-songwriter, guitarist and producer, with a career spanning nearly seven decades. He was known to record songs in the legacy of Australian poets Henry Lawson and Banjo Paterson that represented the Australian bush lifestyle and also for his many trucking songs. Dusty was the first Australian to have a No. 1 hit song, with Gordon Parsons "A Pub with No Beer". He received an unequalled 37 Golden Guitar and two Australian Recording Industry Association (ARIA) awards and was inducted into the ARIA Hall of Fame and the Country Music Roll of Renown. At the time of his death, at the age of 76, Dusty had been working on his 106th album for EMI Records. In 2007, his domestic record sales in Australia surpassed seven million. He was appointed AO in 1998 in recognition of service to Australian country music and to the entertainment industry as a composer and performer. |  |
| 145 | Fagan Street   | Kevin James Fagan AO                         | Kevin James Fagan AO (5 February 1909 - 1992) was an Australian doctor and World War II hero.<br><br>Whilst studying Medicine at the University of Sydney. He lived on campus at St John's College, University of Sydney from 1927 to 1932.<br>After graduation he returned to Tasmania as Superintendent of Hobart General hospital in 1937. Shortly after the outbreak of World War II he joined the Army Medical Corps and was posted to Singapore in 1942 with the 8th Division. He was soon a prisoner-of-war of the Japanese, first in Changi and later on the infamous Thai-Burma Railway.<br><br>An outstanding surgeon, he was every bit as influential in his care of the sick and injured soldiers as the high profile Sir Weary Dunlop. He was appointed AO in 1987 in recognition of his service.   | No image   |
| 146 | Fisher         | William Kenneth Fisher AO                    | William Kenneth (Bill) Fisher, AO, QC, (1926-2010) was president of the Industrial Commission of NSW from 1981 until 1998. As the commission's second longest-serving president, he was a leading figure in the transformation of the industrial relations system during the era of the Accord and the initial decade of enterprise bargaining.<br><br>The commission's continued relevance and influence during these turbulent times owed a great deal to Fisher's leadership style and intimate knowledge of industrial law. He served as an acting judge of the District Court and from 1999 was chairman of the NSW parole board. A devotee of opera, he served for 12 years as a trustee of the Sydney Opera House Trust.<br><br>He was appointed AO in 1988 in recognition of service to industrial relations.  | No image   |
| 147 | Fitzgibbon     | Charles Henry Fitzgibbon AO                  | (1922-2001) Born on the 17 January 1922, Charlie Fitzgibbon undertook the various roles of President and Vigilance Officer of the Newcastle Branch of the Waterside Workers' Federation [WWF], national General Secretary, WWF, 1961-1983 and Senior Vice-President of the ACTU during the period, 1980-1983. appointed an Order of Australia in 1984. Charles Fitzgibbon died in 2001. He was appointed AO in 1984 in recognition of service to trade unionism and to the transport industry.   | No image   |

Not supported objection raised by the GNB

Not supported objection raised by the GNB





Not supported objection raised by the GNB

|     |                  |                               |  |   |
|-----|------------------|-------------------------------|--|---|
| 148 | Galleghan Parade | Persia Elpeth Galleghan AO    | Persia Galleghan, née Blacklock, (1902-1997) established a reputation as 'a born organiser' and 'tireless worker' for many philanthropic causes, which included the Red Cross Society and in particular the Voluntary Aid Detachments (VADs) in New South Wales. On the outbreak of war in September 1939, she joined the newly formed Scottish Voluntary Aid Detachment situated at Millers Point, Sydney and later became its commandant. She devoted much of the next fifty years to the VAD movement in New South Wales and to the Red Cross Society. Persia Galleghan was appointed Officer of the Order of the British Empire in 1978 and posthumously appointed to the Order of Australia in 1997. The Red Cross admitted her to honorary life membership, the highest honour bestowed by the Red Cross.  | No image  |
| 149 | Garnsey Way      | Bruce Hugh Garnsey AO         | (1920-2006) Bruce Garnsey was devoted to Scouts throughout his entire life and held various senior positions. He held the Bronze Wolf, the highest international award, as well as awards from the Philippines, Korea, Japan, the US, Singapore, Malaysia, Fiji, New Zealand, South Africa, Canada, India and Bangladesh.<br><br>The Scout Association of Australia presented him with the President's Award and the Silver Kangaroo before making him a life member in 1999. He was seen as a founding father of Australian Scouting and ultimately held a number of senior positions in the organisation, including chief commissioner of Australia and chairman of the World Scout Committee, Scouting's top post, from 1977 to 1979. He was appointed AO in 1978 in recognition of service to The Scout Association of Australia and to world scouting.              | No image  |
| 150 | Gleeson Avenue   | Irene Gleeson AO              | Irene Gleeson AO (30 December 1944 – 21 July 2013) was a Christian missionary to the children of Kitgum District, northern Uganda, whose lives were disrupted first by war then by HIV/AIDS. She was appointed an Officer of the Order of Australia in 2010 for "service to international relations, particularly through sustained aid for children affected by war and HIV/AIDS in Northern Uganda"<br><br>Gleeson first came to war-torn Northern Uganda in 1992, after selling her beach-side Northern Beaches home in Sydney. She parked her caravan in the Lord's Resistance Army territory close to the then-border of Sudan, and over the years built her orphan school around it.   |    |
| 151 | Goulston Street  | Stanley Jack Marcus Goulston  | (1915-2011) Stan Goulston spent his working life as a highly respected gastroenterologist and, with Sir William Morrow, set up the first specialist gastroenterology unit in Australia, at Royal Prince Alfred Hospital.<br><br>In 1994, after retiring from active clinical practice at 79, he promptly started another career. Returning to the University of Sydney, he studied poetry and literature relating to patient care and was awarded a masters degree in philosophy in 1996.<br><br>He pioneered the teaching of medical humanities in Australia and his term on literature and poetry in medicine was vastly over-subscribed. He was appointed AO in 1987 in recognition of service to medicine, particularly in the field of gastroenterology.  | No image  |
| 152 | Grange           | Sydney Broadway Grange OBE AO | Sydney Broadway Grange OBE AO MVO (28 August 1912 - 28 October 1996) was an Australian sports administrator and former President of the Australian Olympic Federation. Grange was vice president of the Australian Swimming Union between 1963 and 1968 and was then honorary director until 1979. He was an Executive Board member for the International Swimming Federation from 1964 to 1984 and vice president from 1972 to 1984.<br><br>Grange was the honorary secretary and treasurer of the NSW Olympic Council from 1948 to 1972. He was a member of the Australian Olympic Federation (AOF) Board between 1959 to 1985. He was vice president from 1972 to 1977 and president from 1977 to his retirement in 1985. In 1983, he was appointed the first and only honorary president of the AOF. He was appointed AO in 1984 in recognition of service to sport. | No image  |
| 153 | Grant            | John Macdonald Grant AO       | Dr John Macdonald Falconer Grant, AO, OBE (14 August 1922 – 10 November 2013) was an Australian neurosurgeon and disability sport administrator. He was President of the 2000 Sydney Paralympic Games Organising Committee. He played a leading role in the development of disability sport in Australia. In 1993, he was a Chairman of the Sydney Bid Committee for the 2000 Paralympic Games. The successful bid led to Grant becoming President of the Sydney Paralympic Games Organising Committee 1994-2000. He was appointed AO in 2002 for service to sport, particularly the Sydney Paralympic Organising Committee and to people with disabilities as a contributor to improving the range and quality of medical, social and sporting rehabilitation services.   |  |
| 154 | Gruen Road       | Fred Henry George Gruen AO    | Fred Henry George Gruen (14 June 1921 – 29 October 1997) was an Australian economist, an early and influential voice in favour of free trade and tariff reductions in the 1960s and 1970s. Gruen was an academic entrepreneur initiating important projects such as a series of reviews of Australian economics, a survey of the Australian economy by the Brookings Institution and the foundation of the Centre for Economic Policy Research. He was appointed AO in 1986 for service to education particularly in the field of economics.   |  |

|     |                |                               |   |   |
|-----|----------------|-------------------------------|---|---|
| 155 | Gye Road       | Richard Spencer Butler Gye AO | Richard Gye (1926 - 2012) developed the first academic unit of neurosurgery in Australia, and became the first full-time Dean of Medicine at the University of Sydney in 1974, a post he held for 15 years. He was also appointed academic Head of Neurosurgery at Royal Prince Alfred Hospital and worked closely with Professor Jim McLeod in developing liaison and integration between the surgical and medical components of clinical neurological sciences. He was appointed AO in 1988 for service to medicine.  |    |
| 156 | Helsham Street | Michael Manifold Helsham AO   | Michael Helsham AO (1921-2002), who died aged 81, was a distinguished jurist and former Chief Judge (Equity) of the NSW Supreme Court. Only after his passing did his three children learn the details of his heroic World War II exploits that led to the award of the Distinguished Flying Cross in 1943. The respect for his integrity, acuity and dedication to the principles of justice was high on universal. It led to his appointment by governments of both persuasions to a range of judicial postings after his retirement from the Supreme Court. He was also an active chairman of the organisation Technical Aid for the Disabled. He was appointed AO in 1981 for service as Judge Advocate General of the Royal Australian Air Force.  | No image  |
| 157 | Hodgson Street | David Hargraves Hodgson AO    | David Hargraves Hodgson AO (10 August 1939 – 5 June 2012) was a judge of the Court of Appeal of the Supreme Court of New South Wales. Hodgson served as a Commissioner of the New South Wales Law Reform Commission part-time, lectured at the University of Sydney, was Assistant Editor of the Australian Law Journal from 1969-76, and served on the Bar Council from 1978 to 1979. He was appointed Queen's Counsel in 1979.<br><br>In 1983 Hodgson was appointed as a Judge of the Supreme Court of New South Wales. He was Chief Judge in Equity from 1997-2001, and was appointed to the Court of Appeal in 2001. He retired from the bench in 2011. He was appointed AO in 2009 for service to the judiciary and to the law particularly through the Supreme Court of NSW.                  | No image  |
| 158 | Holthouse Road | David Guy Holthouse AO        | David Guy Holthouse (1950-2013) served in the Royal Australian Navy in appointments including Chief of Naval Engineering, Chief of Naval Logistics and Chief Naval Engineer, Chief of Naval Personnel and Naval Support Commander. He was appointed AO in 1990 for service to the Royal Australian Navy as the Assistant Chief of Naval Staff (Logistics).  |   |
| 159 | Hood Avenue    | John Warwick Hood AO          | (1932-2015) Naval architect Warwick Hood. To the general public and the yachting scene in particular he was well recognised and highly respected as the designer of Australia's second America's Cup challenger, the International 12-Metre class yacht Dame Pattie. This design was very significant in its own right, but was a part of Hood's long career in naval architecture that was also filled with remarkably varied work that reflects wide interests along with an ability to manage diverse marine projects. His role in yacht production made sailing much more accessible to the general public. He was appointed AO in 1994 for service to the maritime industry as a naval architect.  | No image  |
| 160 | Robert Ingham  | Robert Walter Ingham AO       | Robert ("Bob") Walter Ingham AO (born on 10 June 1932 in Casula, New South Wales) is a leading Australian businessman and was co-founder of the largest thoroughbred horse racing and breeding operation in Australia. He is a noted philanthropist and has funded the creation of the Ingham Institute. In 2007 Australia Post honoured Ingham with a postage stamp. In January 2001, he was awarded the Centenary Medal "for service to the Liverpool community".<br><br>In January 2003, he was appointed an Officer of the Order of Australia "for service to the poultry industry as a pioneer in research and development and establishment of world best practice standards, and to the community through support for a broad range of charitable organisations and health care facilities". |  |
| 161 | Kangan Rise    | Myer Kangan AO                | Myer Kangan AO (1917-1991) was committed to education. He was chairman of the Australian Committee on Technical and Further Education (TAFE) which changed the face of technical education in Australia. He is referred to as the founder of Australia's TAFE system. He also chaired the National Vocational Committee and the Australian Council for Rehabilitation of Disabled. He was appointed AO in 1983 for public service and service to education.   | No image  |



|     |                |   |  |   |
|-----|----------------|---|--|---|
| 162 | Kennedy        | Graham Cyril Kennedy AO                   | Graham Cyril Kennedy AO (15 February 1934 – 25 May 2005) was an Australian entertainer and variety performer, as well as a personality and star of radio, theatre, television and film. Honoured with the national Order of Australia medal and a six time recipient of the Gold Logie, including the Logie Hall of Fame award, as well as having won the Star of the Year Award in 1959, generally thought of as a fore-runner to the Logies. He is the most awarded star of Australian television. He was often referred to as "The King" or the "King of Australian television".  |    |
|     |                | Not supported objection raised by the GNB |  |   |
| 163 | Kippax         | Harry Gemmill Kippax AO                   | Harold ("Harry") Gemmill Kippax AO, better known as H. G. Kippax (6 October 1920 – 12 August 1999) was an Australian print journalist. He was known as a foreign correspondent, war correspondent and theatre and music critic for The Sydney Morning Herald for over four decades (1945–89). He was also a leader writer. Between 1958 and 1983 he produced 3,456 editorials for the Herald. Harry Kippax was appointed an Officer of the Order of Australia in the Australia Day Honours 1988, for services to the theatre and media.  | No image  |
|     |                | Not supported objection raised by the GNB |  |   |
| 164 | Klippel Street | Robert Edward Klippel AO                  | Robert Klippel AO (19 June 1920 – 19 June 2001) was an Australian constructivist sculptor and teacher. He is often described in contemporary art literature as Australia's greatest sculptor. Throughout his career he produced some 1,300 pieces of sculpture and approximately 5,000 drawings. He was appointed AO in 1988 for service to art, particularly sculpture.   |    |
| 165 | Lehany Road    | Frederick John Lehany AO                  | Frederick John Lehany AO (1915–1994) worked for CSIRO as Chief of the Division of Electrotechnology. This gradually became amalgamated with other divisions to form the National Measurement Laboratory, of which he became the first director in 1974. The main lecture room at the Laboratory was named the Lehany Theatre in his memory. Lehany was appointed an Officer in the Order of Australia (AO) and received an Doctor of Science (Hon DSc) from the University of Sydney.  | No image  |
| 166 | Madigan Street | Colin Frederick Madigan AO                | Colin Frederick Madigan AO (22 July 1921 – 17 September 2011) was an Australian architect. He is best known for designing the National Gallery of Australia in Canberra. He was appointed AO in 1984 for service to architecture.  |  |
| 167 | McClymont Road | Gordon Lee McClymont                      | Gordon Lee (Bill) McClymont, AO (8 May 1920 – 6 May 2000), was an Australian agricultural scientist, ecologist, and educationist. The originator of the term "sustainable agriculture", McClymont is known for his multidisciplinary approach to farm ecology. McClymont was the foundation chair of the Faculty of Rural Science at the University of New England, the first degree program of its kind to integrate animal husbandry, veterinary science, agronomy, and other disciplines into the field of livestock and agricultural production. In recognition of his work and contributions to his field, he was honoured in 1978 as an Officer in the Order of Australia.   | No image  |
| 168 | Meagher Road   | Roderick Pitt Meagher AO                  | Roderick Pitt "Roddy" Meagher AO QC (1932–2011) was an Australian jurist and former judge. In 2000 the Senate of the University of Sydney conferred on Meagher—"scholar, lawyer, judge and individualist", as the citation to the Senate called him—the honorary degree of Doctor of Laws (LLD), a very rare distinction. In 2003 Meagher was awarded The St John's College Medal, by the Rector and Fellows, for his outstanding service to the college and to the people of NSW.<br><br>In 2005 Meagher was admitted as an Officer of the Order of Australia for service to the judiciary, particularly judicial administration, to reform of the building and construction industry, and to the community through the Australian Naval Reserve and conservation and arts organisations. |  |

|     |                   |                            |  |   |
|-----|-------------------|----------------------------|--|---|
| 169 | Missingham Street | Hal Missingham AO          | Harold "Hal" Missingham AO (8 December 1906 – 9 April 1994) was an Australian artist, Director of the Art Gallery of New South Wales from 1945 to 1971, and president of the Australian Watercolour Institute from 1952 to 1955. Missingham was appointed an Officer of the Order of Australia on 26 January 1978 for service to arts, particularly as Director of the Art Gallery of New South Wales.   |    |
| 170 | Molnar Avenue     | George Molnar AO           | (1910-1998) The architect-professor, cartoonist-commentator, master water-colourist, writer (Statues) and social analyst was awarded the OBE in 1971 and the AO in 1988 for his unique contribution to Australian society. Australian newspapers responded to his death with substantial articles, praising his abilities as "the finest newspaper cartoonist of his generation" (The Australian) and his personal qualities as "a cultured man whose wit was as elegant as his art" (The Age). He was also dedicated the preservation of architectural heritage in NSW.   |    |
| 171 | Renwick Street    | Charles Cyril Renwick AO   | (1920-2010) Cyril Renwick was one of the youngest Australian's ever to be appointed a professor. Renwick's work as head of the Hunter Valley Research Foundation led to a focus on what is now known as the Hunter Region. His groundbreaking analysis on regions was copied in Australia and overseas. He was made an Officer in the Order of Australia in 1983 and won an Advance Australia Award and a Centenary Medal. He was appointed AO in 1983 for service to education and science.   |    |
| 172 | Rowell Street     | Alfred Gordon Rowell AO    | Rowell (1913-2007) was a major contributor to the field of dentistry in Australia. After holding a number of positions in the Australian Dentistry Association (including President and Life Member) he enjoyed a long and distinguished career in the Royal Australian Army Dental Corps (RAADC) and saw active service in the Middle East and in the South Pacific. Gordon was appointed as Commander of the Most Excellent Order of the British Empire (CBE) in 1970 and an Officer of the Order of Australia in 1978. Gordon Rowell founded the Royal Australasian College of Dental Surgeons in 1965 and became its first President.  |   |
| 173 | Santow Rise       | Geza Kim Santow AO         | The Honourable Justice Geza Francis Kim Santow AO (11 March 1941 – 10 April 2008) was an Australian Judge of the Supreme Court of New South Wales Court of Appeal. He served as a Judge on the Equity Division of the Supreme Court from 1993, and on the Court of Appeal since 2002. Santow retired from his judicial office at the end of 2007.<br><br>He was a part-time law lecturer at the University of Sydney and the University of New South Wales. From 2001 to 2007, he was the Chancellor of the University of Sydney from 2 October 2001 to 31 May 2007.<br><br>In 1990, he was awarded a Medal of the Order of Australia, which was upgraded to an Officer of the Order of Australia in the 2007 Queen's Birthday Honours |  |
| 174 | Sawer Way         | Geoffrey Sawer (1910-96)   | Geoffrey Sawer (1910-96) was one of the leading contributors to research in Australian government, law, and politics in the generation following World War II. He was appointed AO in 1985 for service to learning in the field of law.  | No image  |
| 175 | Sculthorpe Road   | Peter Joshua Sculthorpe AO | Peter Joshua Sculthorpe AO OBE (29 April 1929 – 8 August 2014) was an Australian composer. Much of his music resulted from an interest in the music of Australia's neighbours as well as from the impulse to bring together aspects of native Australian music with that of the heritage of the West. He was appointed AO in 1990 for service to music.  |  |

|     |                  |   |  |   |
|-----|------------------|---|--|---|
| 176 | Seaborn Lane     | Rodney Frederick Marsden Seaborn AO       | Rodney Seaborn (1912-2008) was dedicated to theatre and the arts. He was appointed both AO and OBE for service to the performing arts through the establishment of the Seaborn, Broughton and Walford Foundation offering philanthropic support to rejuvenate old theatre facilities to continue the development of Australian drama and theatre.  |    |
| 177 | Somerville Road  | Robert Duncan Somerville AO               | Robert Duncan Somerville AO (29 October 1921 – 14 April 2008) was an Australian lawyer and company director. He served as the chairman of the Australian Telecommunications Commission from 1986 until 1991. He also head the Overseas Telecommunications Commission, which later became known as Telstra. Robert Somerville born in Strathfield, NSW. Somerville planned to study law until World War 2 intervened. He later joined Hill Samuel, now the Macquarie Group. Somerville was named a member of the Order of Australia in 1984 and became an Officer of the Order of Australia in 1992 for service to media and to the Australian space industry.  | No image  |
| 178 | Teale            | Leonard George Teale AO                   | Leonard "Len" George Thiele AO (26 September 1922 – 14 May 1994), (professionally Leonard Teale) was a well-known Australian actor of radio, television and film known for his resonant baritone voice. He was appointed an Officer of the Order of Australia (AO) in the 1992 Queen's New Years Honours List for his services to the performing arts and community.   | No image  |
|     |                  | Not supported objection raised by the GNB |  |   |
| 179 | Timbs Way        | Maurice Carmel Timbs AO                   | Maurice Carmel Timbs AO (1917 – 1994) was a senior Australian public servant and administrator. After the war, he held a number of positions including Executive Commissioner of the Atomic Energy Commission in the early 1970s. He was promoted to his first Secretary position in January 1973 as head of the new Department of Services and Property.<br><br>Between 1976 and 1984, Timbs was a Christmas Island Phosphate Commissioner. Timbs was made an Officer of the Order of Australia in June 1981.   | No image  |
| 180 | Toyne Lane       | Phillip Toyne AO                          | Phillip Toyne (1947-2015) was one of Australia's most distinguished environmentalists.<br><br>His achievements are immense. He pioneered new approaches to bringing together Aboriginal and environmental issues that have been adopted around the world.<br><br>He set up National Landcare with Rick Farley that radically changed land use practices in Australia. He was the lawyer who successfully lobbied the Hawke Government to grant title to the Traditional Owners of Uluru. He wrote The Reluctant Nation, a book on the environment, law and politics in Australia while teaching at the Australian National University. He was appointed AO in 2012 for distinguished service to environmental law through executive and advisory roles, particularly the introduction of a National Landcare Program, to the protection and restoration of Australian landscapes, and to the Indigenous community. |  |
| 181 | Vanderfield Road | Ian Roger Vanderfield AO OBE              | Ian Roger Vanderfield AO OBE (1928 – 23 September 2008) was an Australian doctor, and a rugby union referee and administrator. Vanderfield refereed over 1200 games, including 32 test matches and internationals. A doctor by profession, Vanderfield graduated from the University of Sydney in 1952 and was a member of the Faculty of Medicine from 1973 to 1991. He was the Chief Medical Superintendent of Northern Sydney Area Health Service. In the 1980s, Vanderfield was President of the New South Wales Rugby Union and the Australian Rugby Union. As chairman of the International Rugby Board Vanderfield was instrumental in establishing the first Rugby World Cup. He was appointed AO in 2006 for service to the community through the delivery of health care service at Royal North Shore Hospital, Sydney, and to rugby union football.   |  |
| 182 | Vanrenen Street  | Donald Sutherland Vanrenen AO             | VANRENEN, Donald Sutherland AO (1924-1992). Grazier, merino sheep breeder and sheep industry advocate, Don Vanrenen was a dedicated supporter of his industry and local community. He was an active proponent and advocate for the wool industry. In 1991, his service was recognized with an award of Officer of the Order of Australia 'for service to the wool industry, particularly through sheep breeding'.  |  |

|     |                     |                            |   |   |
|-----|---------------------|----------------------------|---|---|
| 183 | Walton Lane         | Nancy-Bird Walton AO       | <p>Nancy-Bird Walton, AO, OBE, DStJ (16 October 1915 – 13 January 2009) was a pioneering Australian aviatix, and was the founder and patron of the Australian Women Pilots' Association.</p> <p>In the 1930s, defying the traditional role of females of her time, she became a fully qualified pilot at the age of 19, and became the youngest Australian woman to gain a pilot's licence. Nancy was appointed AO in 1990 for service to aviation, particularly the participation of women in aviation.</p>  |    |
| 184 | White               | Geoffrey Bernard White AO  | <p>Geoffrey White (1931-2012) was one of Australia's leading civil engineers. In 1972, he also founded White Industries Ltd. By 1979, he was chairman and chief executive of the White Industries group of companies, which included construction, building, mining, project management, construction management, infrastructure, building and mining development projects.</p> <p>In 1996, the Australian Constructors Association presented White with the inaugural services to construction award. In 1998, he was appointed an Officer in the General Division of the Order of Australia, for service to the business community and the advancement of the thoroughbred racing industry.</p>   |    |
| 185 | Whitlam Street      | Margaret Elaine Whitlam AO | <p>Margaret Elaine Whitlam, AO (19 November 1919 – 17 March 2012) was a prominent Australian and the wife of Prime Minister of Australia Gough Whitlam. She was a published author, social worker and former champion swimmer, having represented Australia at the 1938 British Empire Games in Sydney. Whitlam was appointed an Officer of the Order of Australia in 1983 for services to the community. In addition Margaret Whitlam was in 1995 awarded an honorary degree of Doctor of Letters from the University of New England and in 1997 became one of the one hundred Australian National Living Treasures. In 2001 received a Centenary Medal "For outstanding service to Australian society and to the Australian community"</p>  |    |
| 186 | Wilhelm Street      | Eileen Vimy Wilhelm        | <p>Eileen Wilhelm (1919-2004) was a dedicated social activist, health worker and volunteer. Vimy joined the Family Planning Association of Australia (FPAA), where she eventually served as president and chief executive officer, on a full-time, volunteer basis. "She turned it from an organisation that had virtually no profile at all, into one that was respected by the medical community and by the community at large." She was later appointed Patron of the Australian Federation of Family Planning Associations (AFFPA), and in 1976 was awarded the Order of Australia in recognition of her pioneering work in family planning. Between 1976 and 1997, Vimy held the Presidency of the NSW Committee of UNICEF and was elected a Life Member in 1994.</p> <p>After leaving UNICEF in 1997, Vim, at the age of 78, immediately offered her services to the University of New South Wales alumni association as a volunteer.</p>   | No image  |
| 187 | Woolcock Road       | Ann Janet Woolcock AO      | <p>Ann Woolcock (1937 - 2001) founded the world-leading Institute of Respiratory Medicine in 1984. She was also the first woman in clinical medicine to be elected to the Australian Academy of Science in 1992. Ann has received numerous awards, including being made an Officer of the Order of Australia in 1992, becoming the first woman in clinical medicine to be elected Fellow of the Australian Academy of Science, being elected Corresponding Member of the Académie de Médecine Française in 1993. In 1998, she was awarded both the Society Medal of the Thoracic Society of Australia and New Zealand, and the Distinguished Achievement Award of the American Thoracic Society. She received the European Respiratory Society Presidential Award 2000 for Enhancing the Profile of Respiratory Medicine Worldwide, and that same year was asked to give the Distinguished Fellow Honor Lecture at the American College of Chest Physicians meeting. In 2001, she received an Honorary Doctorate of Medicine from the University of Ferrara, Italy. She was a founding member and</p> |  |
| 188 | Hector Small Drive  | Hector Small               | <p>Hector Small was an ANZAC soldier who lost his life serving in WW1. He is one of two local Camden diggers who have been commemorated by Harrington Estates. This street name forms the final part of the commemoration, which included the production of books telling his story, a display in Catherine Park House and a public ANZAC commemoration service.</p>  |   |
| 189 | Milton Thornton Way | Milton Frank Thornton      | <p>Milton Thornton was an ANZAC soldier who lost his life serving in WW1. He is one of two local Camden diggers who have been commemorated by Harrington Estates. This street name forms the final part of the commemoration, which included the production of books telling his story, a display in Catherine Park House and a public ANZAC commemoration service.</p>   |   |



ORD07

Attachment 1



# Monthly Report

# Camden Council

---

March 2016

## Investment Exposure

Council's investment portfolio is mainly directed to the higher rated ADIs. Council will continue to diversify the investment portfolio across the higher rated ADIs (A1 or higher).

| ADI              | Exposure \$M     | Rating | Policy Limit | Actual        | Capacity |
|------------------|------------------|--------|--------------|---------------|----------|
| Westpac          | \$4.50M          | A1+    | 25.0%        | 4.3%          | \$21.49M |
| ANZ              | \$21.20M         | A1+    | 25.0%        | 20.4%         | \$4.79M  |
| BankWest         | \$9.20M          | A1+    | 25.0%        | 8.9%          | \$16.79M |
| CBA              | \$4.35M          | A1+    | 25.0%        | 4.2%          | \$21.64M |
| NAB              | \$16.50M         | A1+    | 25.0%        | 15.9%         | \$9.49M  |
| Rabobank^        | \$3.20M          | A1     | 5.0%         | 3.1%          | \$2.00M  |
| AMP              | \$5.00M          | A1     | 15.0%        | 4.8%          | \$10.59M |
| Macquarie        | \$2.00M          | A1     | 15.0%        | 1.9%          | \$13.59M |
| Suncorp          | \$13.00M         | A1     | 15.0%        | 12.5%         | \$2.59M  |
| BoQ              | \$11.50M         | A1     | 15.0%        | 11.0%         | \$4.16M  |
| Bendigo-Adelaide | \$9.00M          | A1     | 15.0%        | 8.7%          | \$6.59M  |
| Rural            | \$3.50M          | A1     | 15.0%        | 3.4%          | \$12.09M |
| ING^             | \$1.00M          | A2     | 5.0%         | 0.9%          | \$4.26M  |
| <b>Total</b>     | <b>\$103.95M</b> |        |              | <b>100.0%</b> |          |

*^Foreign subsidiary banks are limited to 5% of the total investment portfolio as per Council's investment policy.*

The investment portfolio is predominately directed to the higher rated entities led by ANZ and NAB.

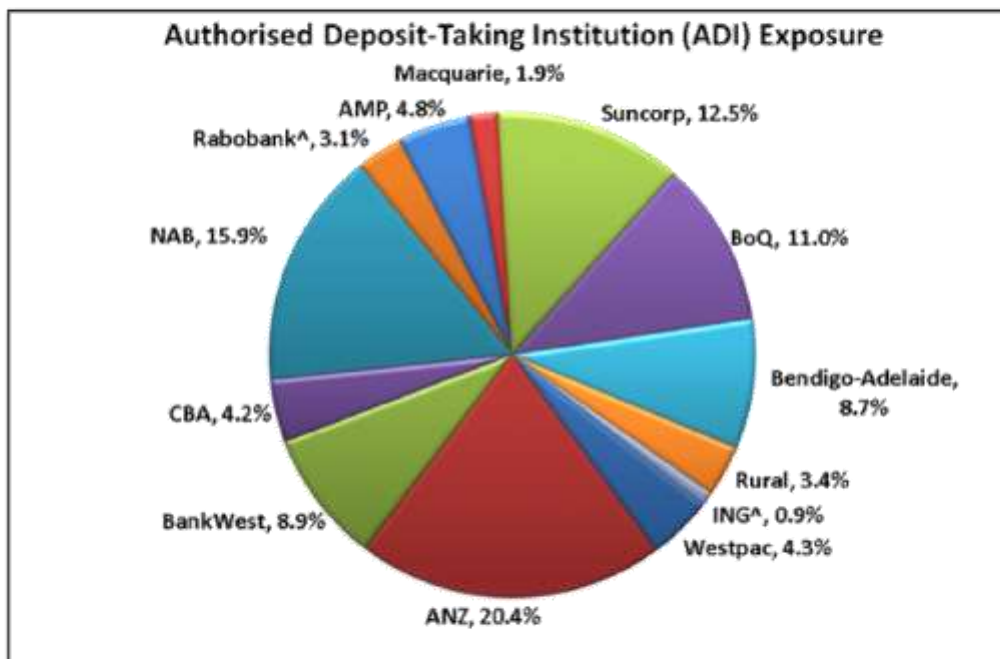

## Credit Quality

A1+ (the domestic majors) and A1 (the higher rated regionals) rated ADIs are the largest share of Council's investments. There is still capacity to invest across the entire credit spectrum.

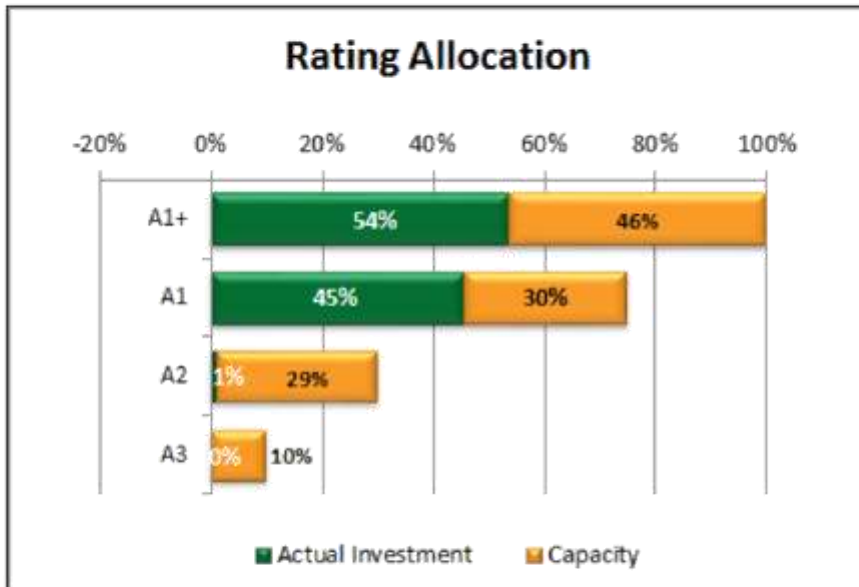

## Term to Maturity

The portfolio remains adequately liquid with approximately 4.2% of investments at-call and another 45.3% of assets maturing within 3 months. There is still capacity to invest in terms greater than 1 year. In consultation with its investment advisors, Council has strategically diversified its investments across various maturities up to 5 years over recent years.

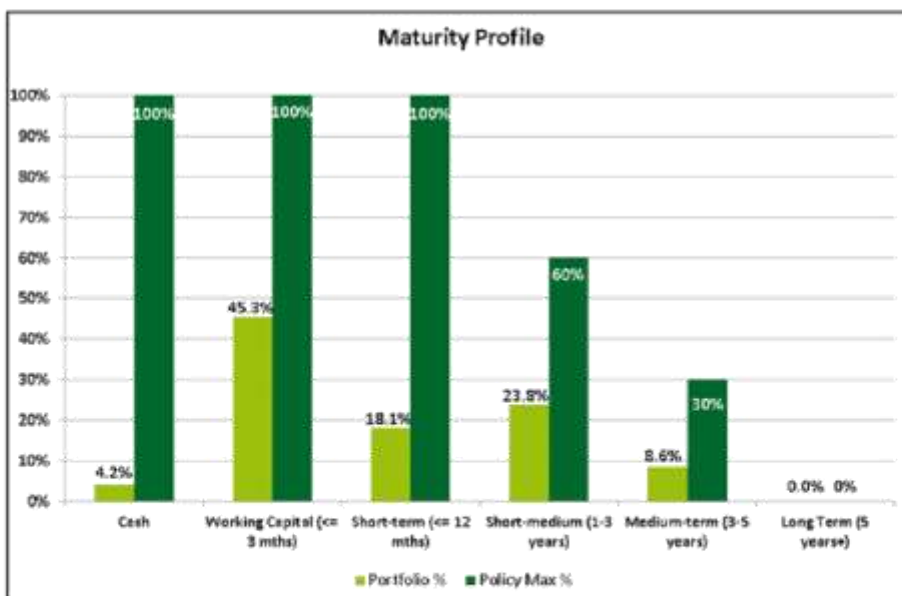

In the historic low interest rate environment, as existing deposits mature, they will generally be reinvested at much lower rates than preceding years. A larger spread of maturities in medium-term assets would help income pressures over future financial years. This is becoming increasingly difficult with the RBA's pair of rate cuts in 2015, coupled with deposit margins contracting amongst the higher rated institutions. The futures market continues to factor in another rate cut by the end of 2016.

## 2015-16 Budget

| Current Budget Rate                | 3.00%                |
|------------------------------------|----------------------|
| <b>Source of Funds Invested</b>    |                      |
| Section 94 Developer Contributions | \$46,262,883         |
| Restricted Grant Income            | \$950,026            |
| Externally Restricted Reserves     | \$9,610,088          |
| Internally Restricted Reserves     | \$37,879,600         |
| General Fund                       | \$9,247,403          |
| <b>Total Funds Invested</b>        | <b>\$103,950,000</b> |

Council's investment portfolio has decreased by \$1,750,000 since the February reporting period. The decrease primarily relates to payments for capital works and operational expenses for the March period.

| INTEREST RECEIVED DURING 2015/16 FINANCIAL YEAR |                  |                    |                    |                    |                    |
|---|------------------|--------------------|--------------------|--------------------|--------------------|
|   | March            | Cumulative         | Original Budget    | *Revised Budget    | Projected Interest |
| General Fund                                    | \$122,863        | \$1,076,124        | \$1,000,400        | \$1,374,000        | \$1,420,000        |
| Restricted                                      | \$161,827        | \$1,393,006        | \$951,200          | \$1,646,200        | \$1,850,000        |
| <b>Total</b>                                    | <b>\$284,690</b> | <b>\$2,469,130</b> | <b>\$1,951,600</b> | <b>\$3,020,200</b> | <b>\$3,270,000</b> |

\*The Revised Budget is reviewed on a quarterly basis as part of the Budget Process



# Interest Summary

The portfolio's interest summary as at 31 March 2016 is as follows:

|                           |             |
|---------------------------|-------------|
| NUMBER OF INVESTMENTS     | 68          |
| AVERAGE DAYS TO MATURITY  | 369         |
| AVERAGE PERCENTAGE        | 3.48% p. a. |
| WEIGHTED PORTFOLIO RETURN | 3.43% p. a. |
| CBA CALL ACCOUNT *        | 1.70% p. a. |
| HIGHEST RATE              | 5.10% p. a. |
| LOWEST RATE               | 2.80% p. a. |
| BUDGET RATE               | 3.00% p. a. |
| AVERAGE BBSW (30 Day)     | 2.09% p. a. |
| AVERAGE BBSW (90 Day)     | 2.31% p. a. |
| AVERAGE BBSW (180 Day)    | 2.44% p. a. |
| OFFICIAL CASH RATE        | 2.00% p. a. |
| AUSBOND BANK BILL INDEX   | 2.36% p. a. |

\*Note: CBA call account is not included in the investment performance calculations

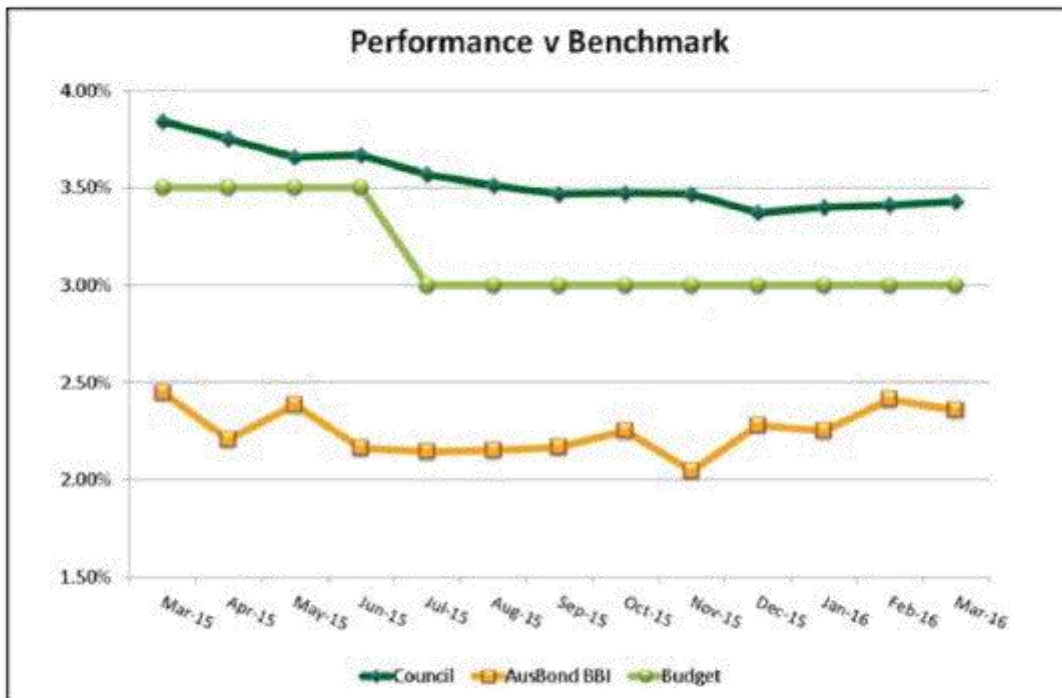

The portfolio's outperformance over the benchmark (AusBond Bank Bill Index) continues to be attributed to the longer-dated deposits in the portfolio. Deposits invested close to or above 4% will contribute strongly to outperformance over coming financial years. As existing deposits mature, performance will generally fall as deposits will be reinvested at much lower prevailing rates compared to previous years. Future budgets may be adjusted to reflect a longer period of low interest rates.

## Appendix A – List of Investments

| Camden Council Investment Portfolio as at 31 March 2016 |      |                |               |               |               |                                    |                  |                                   |
|---|------|----------------|---------------|---------------|---------------|------------------------------------|------------------|-----------------------------------|
| Institution   | Type | Amount         | Interest Rate | Date Invested | Maturity Date | Original Term of Investment (days) | Days to Maturity | Interest Accrued as at 31/03/2016 |
| Westpac   | TD   | \$500,000.00   | 4.55%         | 17/05/2013    | 19/05/2016    | 3058                               | 49               | \$19,945.21                       |
| BOQ   | TD   | \$2,500,000.00 | 5.00%         | 4/11/2013     | 1/11/2018     | 1823                               | 945              | \$51,027.40                       |
| BOQ   | TD   | \$1,500,000.00 | 4.50%         | 7/11/2013     | 2/11/2016     | 2091                               | 216              | \$27,000.00                       |
| BOQ   | TD   | \$1,000,000.00 | 5.10%         | 25/11/2013    | 22/11/2018    | 1823                               | 965              | \$17,884.93                       |
| ING Bank  | TD   | \$1,000,000.00 | 4.63%         | 28/11/2013    | 23/11/2017    | 1456                               | 602              | \$16,490.41                       |
| BOQ   | TD   | \$1,000,000.00 | 4.85%         | 28/11/2013    | 23/11/2017    | 1456                               | 602              | \$17,273.97                       |
| BOQ   | TD   | \$1,000,000.00 | 4.50%         | 28/11/2013    | 24/11/2016    | 2052                               | 238              | \$15,994.11                       |
| BOQ   | TD   | \$1,000,000.00 | 4.65%         | 27/02/2014    | 22/02/2018    | 1456                               | 693              | \$4,331.51                        |
| Rabobank  | TD   | \$1,000,000.00 | 5.00%         | 28/02/2014    | 28/02/2019    | 1826                               | 1064             | \$4,520.55                        |
| Rabobank  | TD   | \$1,200,000.00 | 5.00%         | 3/03/2014     | 6/03/2019     | 1829                               | 1070             | \$4,767.12                        |
| Westpac   | TD   | \$1,500,000.00 | 4.55%         | 15/05/2014    | 15/05/2019    | 1826                               | 1140             | \$60,299.59                       |
| Westpac   | TD   | \$1,500,000.00 | 4.55%         | 21/05/2014    | 22/05/2019    | 1827                               | 1147             | \$59,087.67                       |
| Bendigo Adelaide Bank                                   | TD   | \$1,500,000.00 | 4.05%         | 22/05/2014    | 24/05/2017    | 2098                               | 419              | \$52,428.08                       |
| Bendigo Adelaide Bank                                   | TD   | \$1,000,000.00 | 4.05%         | 27/05/2014    | 31/05/2017    | 1100                               | 426              | \$84,397.26                       |
| Bendigo Adelaide Bank                                   | TD   | \$2,000,000.00 | 4.05%         | 30/05/2014    | 31/05/2017    | 2097                               | 426              | \$68,128.77                       |
| NAB   | TD   | \$2,000,000.00 | 4.00%         | 5/06/2014     | 7/06/2017     | 2098                               | 433              | \$65,972.60                       |
| Macquarie Bank  | TD   | \$1,000,000.00 | 4.00%         | 1/08/2014     | 31/07/2017    | 2095                               | 487              | \$26,739.73                       |
| BOQ   | TD   | \$1,000,000.00 | 4.15%         | 5/08/2014     | 1/08/2018     | 1457                               | 853              | \$27,287.67                       |
| Rabobank  | TD   | \$1,000,000.00 | 4.10%         | 27/11/2014    | 27/11/2019    | 1826                               | 1336             | \$14,153.42                       |
| Bendigo Adelaide Bank                                   | TD   | \$1,500,000.00 | 4.25%         | 28/11/2014    | 4/12/2019     | 1832                               | 1343             | \$21,832.19                       |
| NAB   | TD   | \$1,500,000.00 | 4.00%         | 16/12/2014    | 11/12/2019    | 1821                               | 1350             | \$17,589.04                       |
| Macquarie Bank  | TD   | \$1,000,000.00 | 3.85%         | 19/12/2014    | 19/12/2019    | 1826                               | 1358             | \$10,969.86                       |
| Rural Bank  | TD   | \$2,000,000.00 | 3.70%         | 9/01/2015     | 9/01/2018     | 2096                               | 649              | \$16,817.40                       |
| Rural Bank  | TD   | \$1,500,000.00 | 3.70%         | 14/01/2015    | 15/01/2018    | 2097                               | 655              | \$11,860.27                       |
| Westpac   | TD   | \$1,000,000.00 | 3.90%         | 2/02/2015     | 2/02/2020     | 1826                               | 1403             | \$6,304.11                        |
| NAB   | TD   | \$1,000,000.00 | 3.15%         | 27/02/2015    | 1/03/2017     | 733                                | 335              | \$2,675.34                        |
| AMP   | TD   | \$1,000,000.00 | 2.90%         | 13/08/2015    | 11/05/2016    | 272                                | 41               | \$18,432.88                       |
| AMP   | TD   | \$2,000,000.00 | 2.90%         | 19/08/2015    | 18/05/2016    | 273                                | 48               | \$35,912.33                       |
| ANZ   | TD   | \$2,000,000.00 | 2.90%         | 2/09/2015     | 6/04/2016     | 217                                | 6                | \$33,687.67                       |
| ANZ   | TD   | \$1,000,000.00 | 2.90%         | 9/09/2015     | 13/04/2016    | 217                                | 13               | \$16,287.67                       |
| NAB   | TD   | \$1,000,000.00 | 2.90%         | 14/10/2015    | 20/04/2016    | 189                                | 20               | \$13,596.85                       |
| Bendigo Adelaide Bank                                   | TD   | \$1,000,000.00 | 3.00%         | 14/10/2015    | 18/10/2017    | 735                                | 566              | \$13,972.60                       |
| Suncorp Metway  | TD   | \$1,500,000.00 | 2.90%         | 21/10/2015    | 13/04/2016    | 175                                | 13               | \$19,426.03                       |
| NAB   | TD   | \$1,500,000.00 | 2.85%         | 28/10/2015    | 20/04/2016    | 175                                | 20               | \$18,271.23                       |
| ANZ   | TD   | \$2,000,000.00 | 2.80%         | 4/11/2015     | 8/02/2017     | 462                                | 314              | \$22,860.27                       |
| ANZ   | TD   | \$1,500,000.00 | 2.80%         | 11/11/2015    | 27/04/2016    | 168                                | 27               | \$16,339.73                       |
| NAB   | TD   | \$1,000,000.00 | 2.85%         | 18/11/2015    | 11/05/2016    | 175                                | 41               | \$10,541.10                       |
| Bendigo Adelaide Bank                                   | TD   | \$2,000,000.00 | 3.00%         | 20/11/2015    | 22/11/2017    | 733                                | 601              | \$21,863.01                       |
| BOQ   | TD   | \$1,000,000.00 | 3.05%         | 25/11/2015    | 29/11/2017    | 735                                | 608              | \$10,695.89                       |
| Suncorp Metway  | TD   | \$1,000,000.00 | 3.00%         | 2/12/2015     | 25/05/2016    | 175                                | 55               | \$8,945.21                        |
| AMP   | TD   | \$1,000,000.00 | 2.85%         | 9/12/2015     | 7/12/2016     | 364                                | 251              | \$8,901.37                        |
| ANZ   | TD   | \$3,500,000.00 | 3.06%         | 10/12/2015    | 8/04/2016     | 120                                | 8                | \$33,156.99                       |
| ANZ   | TD   | \$2,000,000.00 | 3.07%         | 10/12/2015    | 8/05/2016     | 150                                | 38               | \$19,088.77                       |
| Suncorp Metway  | TD   | \$1,200,000.00 | 3.10%         | 11/12/2015    | 29/06/2016    | 201                                | 90               | \$11,414.79                       |
| Suncorp Metway  | TD   | \$1,300,000.00 | 3.02%         | 11/12/2015    | 27/07/2016    | 229                                | 118              | \$12,046.90                       |
| Suncorp Metway  | TD   | \$1,500,000.00 | 3.05%         | 11/12/2015    | 24/08/2016    | 257                                | 146              | \$14,038.36                       |
| Suncorp Metway  | TD   | \$2,000,000.00 | 3.06%         | 22/12/2015    | 18/05/2016    | 148                                | 48               | \$16,934.79                       |

| Camden Council Investment Portfolio as at 31 March 2016 |              |                         |               |               |               |                                    |                  |                                   |
|---|--------------|-------------------------|---------------|---------------|---------------|------------------------------------|------------------|-----------------------------------|
| Institution   | Type         | Amount                  | Interest Rate | Date Invested | Maturity Date | Original Term of Investment (days) | Days to Maturity | Interest Accrued as at 31/03/2016 |
| Bankwest  | TD           | \$1,000,000.00          | 3.02%         | 7/01/2016     | 4/05/2016     | 110                                | 34               | \$6,996.30                        |
| ANZ   | TD           | \$3,700,000.00          | 3.10%         | 11/01/2016    | 4/05/2016     | 114                                | 34               | \$25,453.97                       |
| Bankwest  | TD           | \$2,000,000.00          | 3.02%         | 13/01/2016    | 1/05/2016     | 140                                | 62               | \$12,966.30                       |
| Bankwest  | TD           | \$2,000,000.00          | 3.02%         | 20/01/2016    | 27/04/2016    | 98                                 | 27               | \$11,835.62                       |
| NAB   | TD           | \$1,500,000.00          | 3.02%         | 27/01/2016    | 25/05/2016    | 119                                | 55               | \$8,013.70                        |
| NAB   | TD           | \$1,500,000.00          | 3.02%         | 3/02/2016     | 8/05/2016     | 126                                | 69               | \$7,150.68                        |
| BOQ   | TD           | \$1,500,000.00          | 3.10%         | 3/02/2016     | 3/08/2016     | 182                                | 125              | \$7,389.04                        |
| NAB   | TD           | \$1,500,000.00          | 3.02%         | 9/02/2016     | 15/06/2016    | 127                                | 76               | \$6,410.96                        |
| NAB   | TD           | \$1,500,000.00          | 3.02%         | 9/02/2016     | 22/06/2016    | 134                                | 83               | \$6,410.96                        |
| Bankwest  | TD           | \$1,700,000.00          | 2.95%         | 10/02/2016    | 22/06/2016    | 133                                | 83               | \$7,027.26                        |
| Bankwest  | TD           | \$1,000,000.00          | 2.95%         | 17/02/2016    | 22/06/2016    | 126                                | 83               | \$3,556.16                        |
| NAB   | TD           | \$1,500,000.00          | 3.02%         | 24/02/2016    | 15/06/2016    | 112                                | 76               | \$4,561.64                        |
| AMP   | TD           | \$1,000,000.00          | 3.02%         | 2/03/2016     | 31/08/2016    | 182                                | 153              | \$2,465.75                        |
| NAB   | TD           | \$1,000,000.00          | 3.02%         | 2/03/2016     | 29/06/2016    | 119                                | 90               | \$2,465.75                        |
| Suncorp Metway  | TD           | \$1,500,000.00          | 3.05%         | 2/03/2016     | 24/06/2016    | 175                                | 146              | \$3,750.27                        |
| Suncorp Metway  | TD           | \$2,000,000.00          | 2.95%         | 2/03/2016     | 6/07/2016     | 126                                | 97               | \$4,065.75                        |
| ANZ   | TD           | \$3,000,000.00          | 3.05%         | 9/03/2016     | 29/06/2016    | 112                                | 90               | \$5,765.75                        |
| ANZ   | TD           | \$1,500,000.00          | 3.02%         | 22/03/2016    | 29/06/2016    | 99                                 | 90               | \$1,282.88                        |
| ANZ   | TD           | \$1,000,000.00          | 3.02%         | 30/03/2016    | 13/07/2016    | 105                                | 104              | \$164.38                          |
| Suncorp Metway  | TD           | \$1,000,000.00          | 3.02%         | 30/03/2016    | 13/07/2016    | 105                                | 104              | \$164.38                          |
| Bankwest  | TD           | \$1,500,000.00          | 3.02%         | 30/03/2016    | 20/07/2016    | 112                                | 111              | \$246.58                          |
| <b># TD Investments</b>                                 | <b>68</b>    | <b>\$99,600,000.00</b>  | <b>3.43%</b>  |               |               |                                    |                  | <b>\$1,181,746.73</b>             |
| CBA   | Call Account | \$4,350,000.00          | 1.75%         |               |               |                                    |                  |                                   |
|   |              | <b>\$103,950,000.00</b> |               |               |               |                                    |                  |                                   |

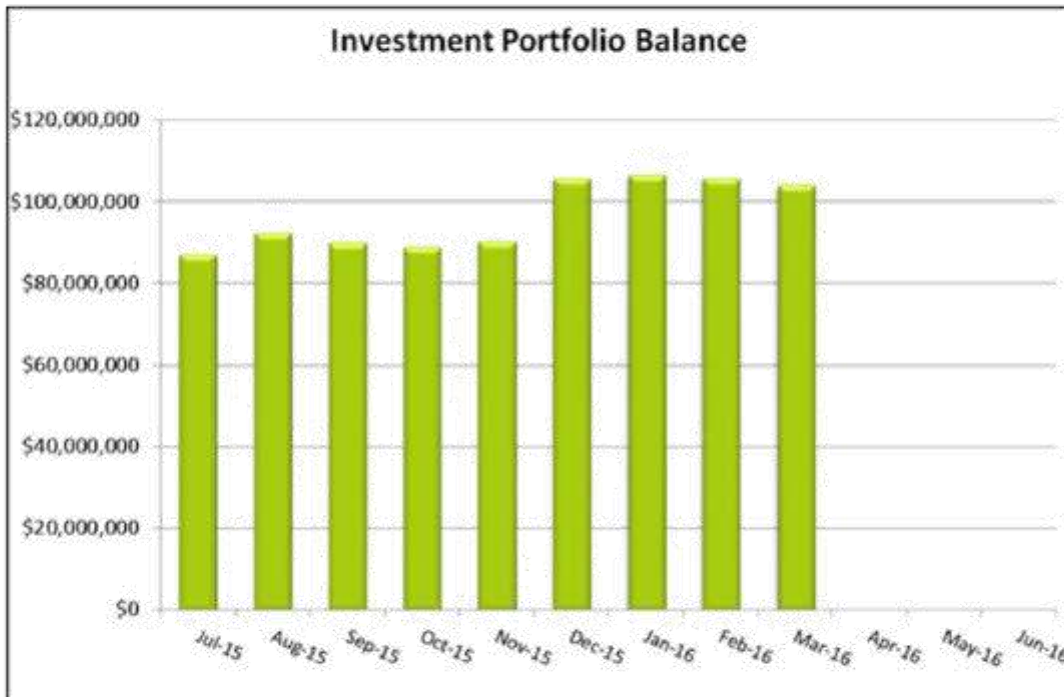

## Appendix B – Ratings Definitions

---

### Standard & Poor's Ratings Description

Standard & Poor's (S&P) is a professional organisation that provides analytical services. An S&P rating is an opinion of the general credit worthiness of an obligor with respect to particular debt security or other financial obligation – based on relevant risk factors.

Credit ratings are based, in varying degrees, on the following considerations:

- Likelihood of payment
- Nature and provisions of the obligation
- Protection afforded by, and relative position of, the obligation in the event of bankruptcy, reorganisation or other laws affecting creditors' rights
- The issue rating definitions are expressed in terms of default risk.

### S&P Short-Term Obligation Ratings are:

- **A-1:** This is the highest short-term category used by S&P. The obligor's capacity to meet its financial commitment on the obligation is strong. Within this category, certain obligations are designated with a plus sign (+). This indicates that the obligor's capacity to meet its financial commitment on these obligations is extremely strong.
- **A-2:** A short-term obligation rated A-2 is somewhat more susceptible to the adverse changes in circumstances and economic conditions than obligations in higher rating categories. However the obligor's capacity to meet its financial commitment on the obligation is satisfactory.
- **A-3:** A short-term obligation rated A-3 exhibits adequate protection parameters. However, adverse economic conditions or changing circumstances are more likely to lead to a weakened capacity of the obligor to meet its financial commitment on the obligation.



**S&P Long-Term Obligations Ratings are:**

- **AAA:** An obligation/obligor rated AAA has the highest rating assigned by S&P. The obligor's capacity to meet its financial commitment on the obligation is extremely strong.
- **AA:** An obligation/obligor rated AA differs from the highest rated obligations only in small degree. The obligor's capacity to meet its financial commitment on the obligations is very strong.
- **A:** An obligation/obligor rated A is somewhat more susceptible to the adverse effects of changes in circumstances and economic conditions than obligations/obligors in higher rated categories. However the obligor's capacity to meet its financial commitment on the obligation is strong.
- **BBB:** A short-term obligation rated BBB exhibits adequate protection parameters. However, adverse economic conditions or changing circumstances are more likely to lead to a weakened capacity of the obligor to meet its financial commitment on the obligation.
- **Unrated:** Financial Institutions do not necessarily require a credit rating from the various ratings agencies such as Standard & Poor's and these institutions are classed as "Unrated". Most Credit Unions and Building societies fall into this category. These institutions nonetheless must adhere to the capital maintenance requirements of the Australian Prudential Regulatory Authority (APRA) in line with all authorised Deposit Taking Institutions (Banks, Building societies and Credit Unions).
- **Plus (+) or Minus(-):** The ratings from "AA" to "BBB" may be modified by the addition of a plus or minus sign to show relative standing within the major rating categories

Fitch and Moody's have similar classifications.

## Appendix C – Recently Invested ADIs

### Rural Bank

Historically, the Bank was formed as Elders Rural Bank and received its banking licence in 2000. In August 2009, Elders Rural Bank Limited changed its name to Rural Bank Limited and, in December 2010, Rural Bank became a fully-owned subsidiary of the Bendigo and Adelaide Bank Group.

In December 2010, Bendigo and Adelaide Bank announced that it would increase its shareholding in Rural Bank from 60% to 100% for \$165m, or approximately 1.2 times book value. As such, Rural Bank takes on its parent's company's long-term credit rating of A- by S&P.

Over the years, the bank's business model has expanded, but its core business has not changed. They specialise in lending to the agricultural sector in rural and regional centres across the country. Rural Bank's products and services are now available at more than 400 locations nationally.

#### *Financial Results*

As at 30 September 2015, Bendigo-Adelaide Bank's Tier 1 Capital Ratio stood at 10.48% and its Total Capital Ratio at 12.46%, well above Basel III minimum capital requirements.

At a group level, Bendigo-Adelaide Bank Ltd announced a statutory profit after tax of \$191.6 million for the 6 months ending 30 June 2014, an 6.0% decrease on the prior corresponding period. The cash earnings result is \$196.4 million for the 6 months ending 30 June 2014, a 5.7% increase on the prior corresponding period. Retail deposits stood at \$44.84 billion (up from \$42.65 billion in December 2013), an increase of 5.0%.

### Rabobank Australia

With over 110 years of history, the Rabobank Group is a leading provider of financial services around the world and has a strong historical presence for the global food and agriculture industry. Headquartered in Utrecht, the Netherlands, Rabobank is a cooperative bank with over AUD\$926.4 billion in assets (€732 billion)<sup>1</sup>, approximately 10 million clients, more than 59,000 employees, and a presence in 48 countries. Rabobank is one of the 30 largest financial institutions in the world based on Tier 1 Capital.

Rabobank established an office in Australia in 1990 and acquired the Primary Industry Bank of Australia (PIBA) operating in Australia and New Zealand in 1994. With headquarters in Sydney, Rabobank has 61 branches throughout Australia and 32 branches in New Zealand. As at December 2011, the Group employed more than 1,000 people in Australia and New Zealand, with more than half based in regional locations.

In early November 2014, ratings agency Standard & Poor's downgraded the Dutch Rabobank group, and therefore Australia's long-term credit rating from AA- to A+ (short-term rating from A-1+ to A-1). Rabobank Australia itself remains financially solid with a Tier 1 Capital of 11.27% and Total Capital Ratio of 12.99% as at September 2015.

<sup>1</sup> As a comparison, CBA has approximately AUD\$750 billion in total assets and 45,000 employees

From May 2015, new Rabobank Australia deposits will not be guaranteed by the global group, but existing deposits will have their guarantee grandfathered.

**BankWest**

Bankwest is an ADI based in Perth, Western Australia. Formerly a wholly owned subsidiary of HBOS plc but was sold in October 2008 to the Commonwealth Bank of Australia (CBA) for \$2.1 billion. BankWest continues to operate independently of its parent company but has the same long-term credit rating of CBA, being "AA-" by ratings agency S&P.

At a group level, as at 30/09/2015, CBA had a Tier 1 Capital of 11.8% and Total Capital Ratio of 13.3%.

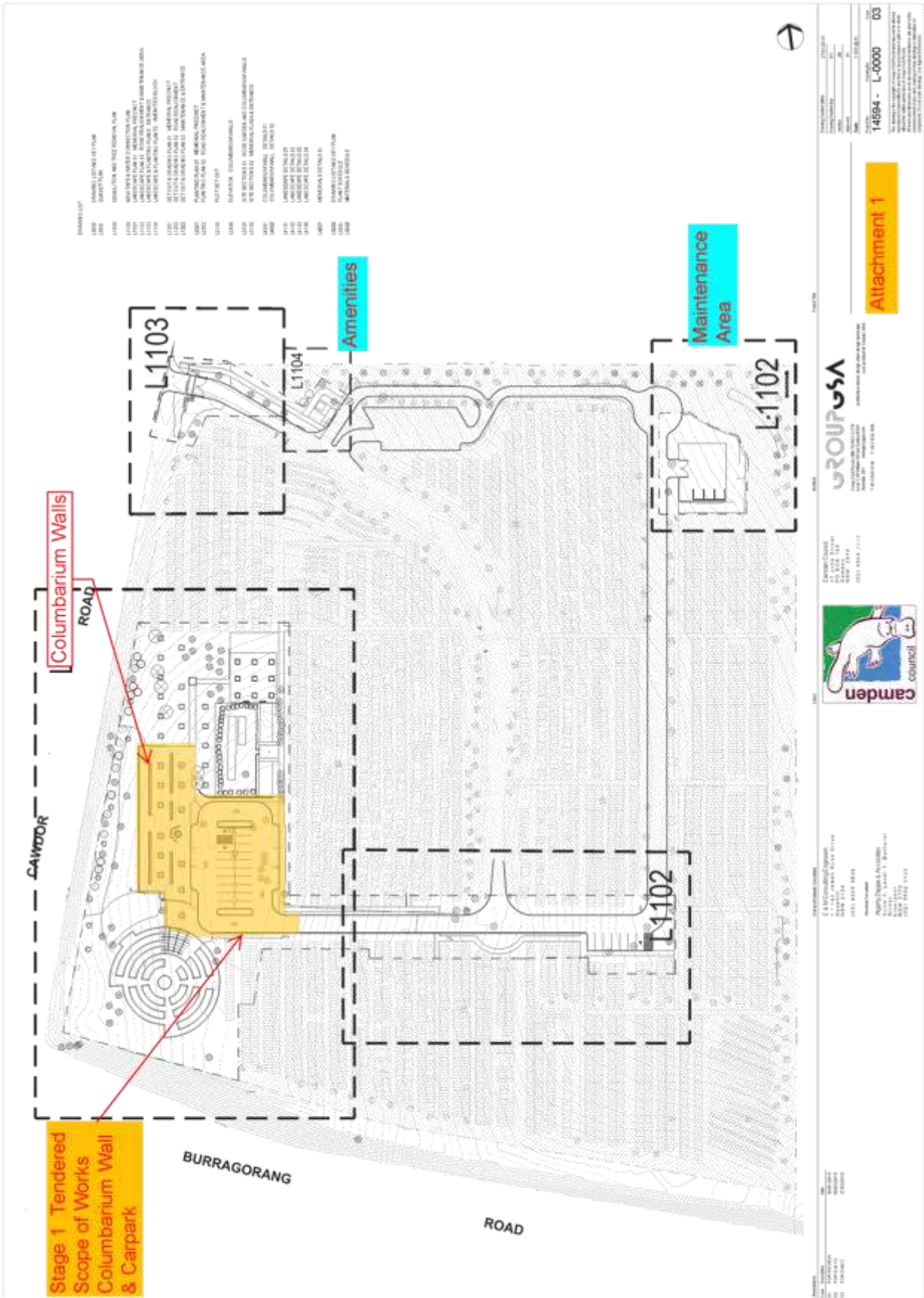

**Camden Council**  
 111 JAMES STUART DRIVE  
 BERRIGEE NSW 2570  
 0253 8554 8100  
 0253 8554 7117

**GROUP SA**  
 111 JAMES STUART DRIVE  
 BERRIGEE NSW 2570  
 0253 8554 8100

**Attachment 1**

14594 - L-0000 03